



- (51) **International Patent Classification:**
C12N 9/22 (2006.01) C12N 15/82 (2006.01)
- (21) **International Application Number:**
PCT/IB2015/001202
- (22) **International Filing Date:**
12 June 2015 (12.06.2015)
- (25) **Filing Language:** English
- (26) **Publication Language:** English
- (30) **Priority Data:**
62/011,124 12 June 2014 (12.06.2014) US
62/014,309 19 June 2014 (19.06.2014) US
- (71) **Applicant:** KING ABDULLAH UNIVERSITY OF SCIENCE AND TECHNOLOGY [SA/SA]; 4700 King Abdullah University of Science And Technology, Thuwal, 23955-6900 (SA).
- (72) **Inventors:** MAHFOUZ, Magdy, M.; 4700 King Abdullah University of Science and Technology, Thuwal, 23955-6900 (SA). ALI, Zahir; 4700 King Abdullah University of Science and Technology, Thuwal, 23955-6900 (SA).
- (81) **Designated States** (unless otherwise indicated, for every kind of national protection available): AE, AG, AL, AM, AO, AT, AU, AZ, BA, BB, BG, BH, BN, BR, BW, BY, BZ, CA, CH, CL, CN, CO, CR, CU, CZ, DE, DK, DM, DO, DZ, EC, EE, EG, ES, FI, GB, GD, GE, GH, GM, GT, HN, HR, HU, ID, IL, IN, IR, IS, JP, KE, KG, KN, KP, KR,

KZ, LA, LC, LK, LR, LS, LU, LY, MA, MD, ME, MG, MK, MN, MW, MX, MY, MZ, NA, NG, NI, NO, NZ, OM, PA, PE, PG, PH, PL, PT, QA, RO, RS, RU, RW, SA, SC, SD, SE, SG, SK, SL, SM, ST, SV, SY, TH, TJ, TM, TN, TR, TT, TZ, UA, UG, US, UZ, VC, VN, ZA, ZM, ZW.

- (84) **Designated States** (unless otherwise indicated, for every kind of regional protection available): ARIPO (BW, GH, GM, KE, LR, LS, MW, MZ, NA, RW, SD, SL, ST, SZ, TZ, UG, ZM, ZW), Eurasian (AM, AZ, BY, KG, KZ, RU, TJ, TM), European (AL, AT, BE, BG, CH, CY, CZ, DE, DK, EE, ES, FI, FR, GB, GR, HR, HU, IE, IS, IT, LT, LU, LV, MC, MK, MT, NL, NO, PL, PT, RO, RS, SE, SI, SK, SM, TR), OAPI (BF, BJ, CF, CG, CI, CM, GA, GN, GQ, GW, KM, ML, MR, NE, SN, TD, TG).

Declarations under Rule 4.17:

- as to applicant's entitlement to apply for and be granted a patent (Rule 4.17(ii))
- as to the applicant's entitlement to claim the priority of the earlier application (Rule 4.17(iii))

Published:

- with international search report (Art. 21(3))
- before the expiration of the time limit for amending the claims and to be republished in the event of receipt of amendments (Rule 48.2(h))
- with sequence listing part of description (Rule 5.2(a))

(54) **Title:** TARGETED VIRAL-MEDIATED PLANT GENOME EDITING USING CRISPR/CAS9

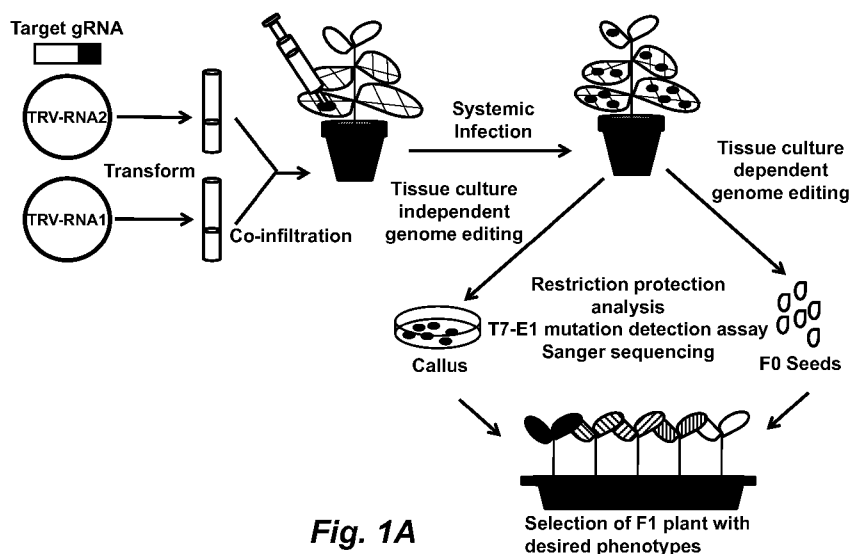
**Fig. 1A**

(57) **Abstract:** The present disclosure provides a viral-mediated genome-editing platform that facilitates multiplexing, obviates stable transformation, and is applicable across plant species. The RNA2 genome of the tobacco rattle virus (TRV) was engineered to carry and systemically deliver a guide RNA molecules into plants overexpressing Cas9 endonuclease. High genomic modification frequencies were observed in inoculated as well as systemic leaves including the plant growing points. This system facilitates multiplexing and can lead to germinal transmission of the genomic modifications in the progeny, thereby obviating the requirements of repeated transformations and tissue culture. The editing platform of the disclosure is useful in plant genome engineering and applicable across plant species amenable to viral infections for agricultural biotechnology applications.

TARGETED VIRAL-MEDIATED PLANT GENOME EDITING USING CRISPR /Cas9**CROSS REFERENCE TO RELATED APPLICATIONS**

This application claims priority benefit of U.S. Provisional Patent Application Serial No. 62/011,124 filed on June 12, 2014 and titled "TARGETED VIRAL-MEDIATED PLANT GENOME EDITING USING CRISPR/CAS9" and U.S. Provisional Patent Application Serial No. 62/014,309 filed on June 19, 2014 and titled "TARGETED VIRAL-MEDIATED PLANT GENOME EDITING USING CRISPR/CAS9" the entire disclosures of which are herein incorporated by reference in their entireties.

FIELD OF THE DISCLOSURE

The present disclosure relates to methods of generating targeted mutations in a plant genome by delivering a guide polynucleotide to a plant cell expressing Cas9 endonuclease.

SEQUENCE LISTING

The present application includes a sequence listing incorporated herein by reference in its entirety. The information recorded in computer readable form on the electronic version referenced herein is identical to the written sequence listing published with the referenced PCT application.

BACKGROUND

Targeted plant genome editing will enable functional genetic and genomic studies, as well as help to discover, expand, and develop novel traits of agricultural importance for feed and fodder (Pennisi, E. (2010) *Science* 327: 802-803). Owing to the inefficiencies of the homology-directed repair process in plant cells, current research aimed at targeted genetic modification in plants is focused on generating targeted double-strand breaks (DSBs) and harnessing the two main DSB repair pathways: imprecise non-homologous end-joining and precise homology-directed repair (Voytas, D.F. (2013) *Ann. Rev. Plant Biol.* 64: 327-350). Enzymes that can be easily modified to bind specifically to user-selected genomic sequences and create DSBs do not exist in nature, but can be generated *de novo* as synthetic bimodular proteins containing a DNA-binding module engineered to bind a user-defined sequence along with a DNA-cleaving module capable of making DSBs in the genome. Several types of DNA-binding domains have been engineered to confer sequence specificity, including homing endonucleases, zinc finger nucleases (ZFNs), and transcription activator-like proteins. Customization of these genome-editing platforms requires protein engineering, a time-consuming and labor-intensive process (Puchta *et al.*, (2014) *Plant J.* 78: 727-741). Furthermore, delivery of genome-engineering reagents into cells is a major barrier to the effective use of these technologies in discovering or designing novel traits (Baltes *et al.*, (2014) *Plant Cell* 26: 151-163).

The recently developed CRISPR/Cas9 system has been used across eukaryotic species for targeted genome editing (Cong *et al.*, (2013) *Science* 339: 819-823; Mali *et al.*, (2013) *Science* 339, 823-826). This system comprises the Cas9 endonuclease of *Streptococcus pyogenes* and a synthetic guide RNA (gRNA) molecule that combines the functions of CRISPR RNA (cRNA) and transactivating cRNA (tracrRNA). The gRNA directs the Cas9 endonuclease to a target sequence complementary to 20 nucleotides preceding a protospacer-associated motif (PAM) NGG sequence required for Cas9 activity (Jinek *et al.*, (2012) *Science* 337: 816-821). Owing to the specificity of the system and the fact that its targeting is determined by the 20-nucleotide sequence of the gRNA molecule, this system allows unprecedentedly facile engineering. Furthermore, it is amenable to multiplexing in cells in which delivery and expression of the reagents is feasible. Several studies have reported the applicability of the CRISPR/Cas9 system to *in planta* genome editing in several plant species including rice, *Nicotiana benthamiana*, and *Arabidopsis* (Nekrasov *et al.*, (2013) *Nature Biotechnol.* 31: 691-693; Shan *et al.*, (2013) *Nature Biotechnol.* 31: 686-688; Li *et al.*, (2013) *Nature Biotechnol.* 31: 688-691). In these studies, to achieve moderate efficiencies of targeted genome modification, it was necessary to generate transformant lines that stably expressed the Cas9 and gRNA molecules; the heritability of the resultant modifications was monitored in subsequent generations. It is time-consuming to generate these stably expressing lines; therefore, efficient delivery methods are urgently needed to expedite and maximize the usefulness of this technology for trait discovery and development. Currently, the lack of efficient delivery methods represents a major barrier to achieving highly efficient targeted modification across plant species.

SUMMARY

Efficient targeted genomic editing holds much promise in the discovery and development of highly important agricultural traits. Clustered Regularly Interspaced Palindromic Repeats (CRISPRs)/ CRISPR associated (Cas) type II systems have been employed for targeted genome editing applications across eukaryotic species including plants. Stable expression of Cas9 and gRNA transgenes is required for editing plant genes, and multiplexing is a challenging task. The present disclosure provides a viral-mediated genome-editing platform that facilitates multiplexing, obviates stable transformation, and is applicable across plant species. The RNA2 genome of the tobacco rattle virus (TRV), used frequently in Virus-Induced Gene Signalling (VIGS) applications, was engineered to carry and systemically deliver the guide RNA molecules into *Nicotiana benthamiana* plants overexpressing Cas9 endonuclease. High genomic modification frequencies were observed in inoculated as well as systemic leaves including the plant growing points. This system facilitates multiplexing and can lead to germinal transmission of the genomic modifications in the progeny, thereby obviating the requirements of repeated transformations and tissue

culture. The editing platform of the disclosure is useful in plant genome engineering and applicable across plant species amenable to viral infections for agricultural biotechnology applications.

One aspect of the disclosure encompasses embodiments of a method for modifying a target site in the genome of a plant cell, the method comprising providing a nucleic acid sequence encoding a guide RNA-PAM to a plant cell having a Cas endonuclease, wherein the guide RNA is delivered to the plant cell by a plant virus vector, and wherein said guide RNA and Cas endonuclease are capable of forming a complex that enables the Cas endonuclease to introduce a double strand break at said target site.

In some embodiments of this aspect of the disclosure, the plant virus vector can be a genome of the Tobacco Rattle Virus (TRV).

In some embodiments of this aspect of the disclosure, the nucleic acid sequence encoding a guide RNA-PAM can be inserted into the TRV-RNA2 genome of the TRV-derived vector.

In some embodiments of this aspect of the disclosure, the method can further comprise targeting a plurality of target sites in the same recipient plant cell or cells, wherein step (a) of said method comprises delivering to the plant cell expressing a Cas9 endonuclease a plurality of recombinant viral vectors, wherein said viral vectors each independently comprises a nucleic acid sequence encoding a guide RNA-PAM complementary to a targeted region of the plant cell genome and a Protospacer Adjacent Motif (PAM), and wherein each member of the plurality of recombinant viral vectors comprises a gRNA-PAM sequence not found in the other recombinant viral vectors delivered to the plant cell.

Another aspect of the of this aspect disclosure encompasses embodiments of a method for modifying a target site in the genome of a plant cell, the method comprising providing a nucleic acid sequence encoding a guide RNA-PAM to a plant cell having a Cas endonuclease, and optionally a polynucleotide modification template, wherein the guide RNA, and optionally the polynucleotide modification template, is delivered to the plant cell by a plant virus vector, and wherein said guide RNA and Cas endonuclease can be capable of forming a complex that enables the Cas endonuclease to introduce a double strand break at said target site, and wherein said polynucleotide modification template comprises at least one nucleotide modification of said target site.

In some embodiments of this aspect of the methods of the disclosure, the target site in the genome of a cell can be selected from the group consisting of a promoter sequence, a terminator sequence, a regulatory element sequence, a splice site, a coding sequence, a polyubiquitination site, an intron site, and an intron enhancing motif.

Another aspect of the disclosure encompasses embodiments of a recombinant nucleic acid construct comprising a plant virus vector comprising a promoter operably linked to a nucleic acid sequence encoding a guide RNA-PAM, wherein said guide RNA can be capable of forming a complex with a plant optimized Cas9 endonuclease, and wherein said complex is capable of binding to and creating a double strand break in a genomic target sequence said plant genome.

In some embodiments of this aspect of the disclosure, the plant virus vector is a genome of the Tobacco Rattle Virus (TRV).

In some embodiments of this aspect of the disclosure, the nucleic acid sequence encoding a guide RNA-PAM can be inserted into the TRV-RNA2 genome of the TRV-derived vector.

Another aspect of the disclosure encompasses embodiments of a genetically modified plant, or a progeny thereof, generated by a method for modifying a target site in the genome of a plant cell, the method comprising genetically modifying plant cell or cells or cells having a Cas endonuclease by providing to said cell or cells a recombinant nucleic acid construct comprising a nucleic acid sequence encoding a guide RNA-PAM, and optionally a polynucleotide modification template, wherein the guide RNA-PAM, and optionally the polynucleotide modification template, is delivered to the plant cell or cells by a plant virus vector, and wherein said guide RNA-PAM and Cas endonuclease are capable of forming a complex that enables the Cas endonuclease to introduce a double strand break at said target site, and wherein said polynucleotide modification template comprises at least one nucleotide modification of said target site; culturing the genetically modifying plant cell or cells or cells to generate a plant embryo or mature plant; and optionally generating progeny from said embryo or mature plant.

BRIEF DESCRIPTION OF THE DRAWINGS

Many aspects of the disclosure can be better understood with reference to the following drawings.

Figs. 1A-1D illustrate targeted genome modification *in planta* using TRV.

Fig. 1A schematically illustrates the experimental scheme of the methods of the disclosure.

Fig. 1B illustrates T7 endonuclease 1 (T7E1)-based mutation analysis in inoculated and systemic leaves. Samples were collected from inoculated and systemic leaves. Ten days after infection (10DAI) genomic DNA was enriched with NcoI and the PCR products subjected to T7E1. Mutation was detected in leaves in inoculated (lane 3) and systemic leaves (lane 4, 5, 7) both only in plants co-infiltrated with pYL192, but not in systemic leaves of plants infiltrated only with SPDK.pEBV::PDS.gRNA (Lane 6) or pYL156.U6::PDS.gRNA with pYL192 (Lane 8). Lanes 1 and 2 are controls.

Fig. 1C illustrates the alignment of reads (SEQ ID NO: 124-129 against SEQ ID NO: 123) from the PCR product cloned and Sanger sequenced from inoculated leaves. Topmost is the WT sequence (SEQ ID NO: 123) (target sequence is underlined, the NcoI site is indicated by a line and the PAM by dots), followed by the number of different indels formed to the right of sequence (- means deletion of x nucleotides and + means insertion of x nucleotides).

Fig. 1D illustrates the alignment of reads (SEQ ID NO: 130-136 against SEQ ID NO: 123) from the PCR product cloned and Sanger sequenced from systemic leaves. Topmost is the WT sequence (SEQ ID NO: 123) (target sequence is underlined, the NcoI site is indicated by a line and the PAM by dots), followed by the number of different indels formed to the right of sequence (- means deletion of x nucleotides and + means insertion of x nucleotides).

Figs. 2A-2C illustrate mutation analyses for NB.PCNA and genomic target multiplexing.

Fig. 2A illustrates a T7 Endonuclease1 (T7E1)-based NB.PCNA mutation analysis on PCR product from gDNA. Cas9-expressing plants were co-infiltrated with SPDK.pEBV::PCNA.sgRNA, and pYL192. Three independent plants (Lanes 1, 2, and 3) clearly show indel formation compared to vector control (Lanes 4, 5, and 6).

Fig. 2B illustrates the alignment of reads (SEQ ID NO: 138-141 against SEQ ID NO: 137) from the PCR product Sanger sequenced clones. Topmost is the WT sequence (target sequence is underlined, NcoI site is indicated by a line and PAM by dots), followed by the number of different indels formed to the right of sequence (- means deletion of x nucleotides and + means insertion of x nucleotides).

Fig. 2C illustrates the multiplexing of different target mutations. gDNA samples were collected from Cas9-expressing plants co-infiltrated with SPDK.pEBV::PDS.sgRNA, SPDK.pEBV::PCNA.sgRNA and pYL192. PCR was performed independently for PDS3 and PCNA with respective primers. PCR product was subjected to T7E1 digestion. The PCNA3 mutation is shown in lane 3 and 4, and the PDS mutation is shown in lanes 7 and 8. Lane 1 is vector control.

Figs 3A-3D illustrate *in planta* Cas9 nuclear localization and expression.

Fig. 3A illustrates Cas9-GFP and Cas9 constructs in binary vectors for Cas9 localization and for generating Cas9-expressing *Nicotiana benthamiana*. NLS, Nuclear Localization Signal, 3X Flag tag.

Fig. 3B illustrates Cas9-GFP localization in infiltrated leaves, visualized by confocal microscopy. DAPI was used to stain nuclei. DAPI and GFP merge to the cell nuclei.

Fig. 3C illustrates Cas9 expression confirmation in transgenic *N. benthamiana* by Semi-quantitative RT-PCR. Actin1 was used as normalization control.

Fig. 3D illustrates *Cas9* expression confirmation by western blot in T2 lines. Anti-flag antibody was used to detect *flag-Cas9* in transgenic *N. benthamiana*. Lower panel was used as protein loading control.

Fig. 4A illustrates TRV RNA1 and RNA2 organization and modification for targeted genome editing *in planta*. RNA1 in binary system: LB (left border); p35S (2x CaMV 35S promoter); RdRP (134/194kDa RNA dependent RNA polymerase); MP (Movement protein); 16k (cysteine rich protein); Rz (self-cleaving ribozyme); Tnos (nopaline synthase terminator); RB (right border). RNA2: LB, 2x35S; CP (Coat protein); MCS (multiple cloning sites); Rz; Tnos; and RB. In the RNA2-U6::gRNA, sgRNA under AtU6 promoter was ligated in the MCS. In RNA2-pEBV-gRNA, sgRNA was inserted to be under the pEBV viral promoter.

Fig. 4B illustrates T7E1-based NB.PDS3 mutation analysis on the PCR product from NcoI-enriched gDNA, two different RNA2 species, pYL156 with *Arabidopsis* U6::sgRNA-PDS3 (Lanes 3 and 4) and SPDK with pEBV::sgRNA-PDS3 (lanes 5, 6, and 7) were co-infiltrated with pYL192 to *Cas9* expressing *N. benthamiana*. Mutation was observed only in SPDK with pEBV::sgRNA (lane 5,6,7). Lanes 1 and 2 were vector controls.

Fig. 5 illustrates detection of the systemic movement of TRV RNA1 and TRV RNA2 in inoculated leaves (Lanes 2 and 4) and in systemic leaves (Lanes 3 and 5). RT-PCR using TRV RNA1 with replicase-specific primers and TRV RNA2 with coat protein-specific primers were used. Control NB.Actin1-specific primers were used.

Fig. 6 illustrates the loss of restriction enzyme NcoI site assay. PCR product from NcoI enriched gDNA were subjected to NcoI digestion. Infiltrated and systemic leaf samples showed the NcoI resistant upper band (Lanes 2 and 3). Lane 1 is wild type control.

Fig. 7 illustrates the ratio of TRV-based CRISPR/Cas9 mutation. PCR product from non-enriched gDNA was subjected to T7E1 digestion, both from infiltrated and systemic leaves. Mutation percentage was calculated using ImageJ software.

Fig. 8 illustrates systemic mutation analysis. gDNA was extracted from infiltrated leaves, 10DAI system leaves and 30DAI leaves and enriched with NcoI. The PCR product was subjected to T7E1 assay for mutation analysis.

Fig. 9 illustrates chromatograms of the representative sequenced indels from infiltrated leaves for PDS3 (SEQ ID NO: 124-129). Black line highlights the target region in the PDS3 gene.

Fig. 10 illustrates chromatograms of the representative sequenced indels from systemic leaves for PDS3 (SEQ ID NO: 130-136). Black line highlights the target region in the PDS3 gene.

Fig. 11 illustrates chromatograms of the representative sequenced indels for PCNA gene (SEQ ID NO: 138-141). Black line highlights the target region in the PCNA gene.

Figs. 12A and 12B illustrate off-targeting of CRISPR/Cas9 in *N. benthamiana*.

Fig. 12A illustrates a T7E1 assay from SPDK-pEBV::sgRNA-PDS3 plus pYL192 infiltrated leaves. gDNA amplified PCR fragments around the potential off targets.

Fig. 12B illustrates a control T7E1 non-treated PCR product.

Fig. 13 illustrates a flow sheet of TRV-based targeted genome editing. TRV RNA1 and TRV RNA2 with the targeted sgRNA are mixed in equal volumes to be delivered to a lower leaf of Cas9-expressing plants. Through systemic infection, TRV moves to other regions of the plant, including meristematic tissues. Leaves can be directly converted to callus and plantlets through tissue culturing or seed from the inoculated plant can be collected for mutation analysis and functional genomics. For multiplexing (multiple independent locus mutations at the same time), sgRNAs can be ligated individually to RNA2 vector and then mixed together and co-infiltrated with RNA1.

Fig. 14 illustrates the nucleotide sequence of Cas9 (flag-nls-cas9-nls) (SEQ ID NO: 1).

Fig. 15 illustrates the nucleotide sequence of the sgRNA (NB-PDS3) (SEQ ID NO: 2) and the map thereof. The NB-PDS3 target-2 is in bold.

Fig. 16 illustrates the nucleotide sequence of the NB-PDS3 (SEQ ID NO: 3) selected region and the map thereof. The NB-PDS3 target-2 is in bold.

Fig. 17 illustrates the nucleotide sequence of the sgRNA (NB.PCNA) (SEQ ID NO: 4) selected region and the map thereof. The NB-PDS3 target-2 Ssp1 is in bold.

Fig. 18 illustrates the nucleotide sequence of the NB.PCNA (SEQ ID NO: 5) selected region and the map thereof.

Fig. 19 illustrates the nucleotide sequence of pYL156 RNA2 (SEQ ID NO: 6).

Fig. 20 illustrates the map of the construct pYL156 RNA2. Locations of restriction sites are indicated.

Fig. 21 illustrates the nucleotide sequence of Arabidopsis U6 promoter sequence for expression of sgRNA (SEQ ID NO: 7).

Fig. 22 illustrates the nucleotide sequence of SPDK-RNA2 (SEQ ID NO: 8).

Fig. 23 illustrates the map of SPDK2738-TRV2. Locations of restriction sites are indicated.

Fig. 24 illustrates the nucleotide sequence of YL192 (SEQ ID NO: 9).

Fig. 25 illustrates the map of YL192.

Fig. 26 illustrates systemic movement of TRV RNA1 and RNA2 using RT-PCR analysis. RNA1 with replicase specific primers and RNA2 with coat protein specific primer in inoculated leaf (Lane 2, 4), and in systemic leaf (Lane 3, 5). For RT-PCR control NbActin1-specific primers (SEQ ID NO: 13 and 14) were used.

Fig. 27 illustrates the efficiency of TRV-based mutagenesis using CRISPR/Cas9. PCR products amplified from genomic DNA were subjected directly to T7E1 digestion, both

from infiltrated and systemic leaves. Mutation efficiencies (in percentage) were calculated using ImagJ software.

Fig. 28 illustrates the confirmation of indels in the F1 progeny of *N. bethamiana* plants using restriction endonuclease protection assay. Confirmation of the indels in the F1 progeny of *N. bethamiana* plants. DNA was extracted from four pools, each pool is made of leaf discs from 50 seedlings. 1 µg of 404bp PCR-amplified product was subjected to NcoI digestion. NcoI resistant bands indicating the presence of genomic modifications are highly enriched in the progeny of Cas9-overexpressing plants infiltrated with RNA2.PEBV::PDS compared to control.

Fig. 29 illustrates the confirmation of Cas9-GFP expression in T3 *Arabidopsis* plants by Western blot analysis.

Fig. 30 schematically illustrates the enrichment of TRV (containing gRNA for AtGL1, AtADH1, and AtTT4) in *Nicotiana benthamiana* and inoculation of Cas9-GFP expressing *Arabidopsis* plants with the enriched TRV sap.

Fig. 31 is a digital image confirming that TRV- VIGS silences AtPDS in whole plants (Leaves, Stem, Siliques).

Figs. 32A-32D illustrate TRV-expressed gRNA can target *Arabidopsis* genomic sequences AtGL1, AtADH1, and AtTT4 in Cas9-GFP expressing plants.

Fig. 32A illustrates a map showing the AtGL1 fragment used to PCR amplify DNA sequence flanking targeted sequence.

Fig. 32B illustrates the results of a T7E1 assay for mutation/indels detection. Lane 1 and 4 show indels formation compared to control lane 5.

Fig. 32C illustrates Sanger sequencing reads (SEQ ID NO: 143-147 against SEQ ID NO: 142) of the AtGL1 targeted sequence.

Fig. 32D illustrates the result of a PstI recognition site loss assay for ADH1 (lane 1) and TT4 (lane 3) lanes 2 and 4 are respective controls of ADH1 and TT4. Expected DNA bands are represented with stars.

The drawings are described in greater detail in the description and examples below.

The details of some exemplary embodiments of the methods and systems of the present disclosure are set forth in the description below. Other features, objects, and advantages of the disclosure will be apparent to one of skill in the art upon examination of the following description, drawings, examples and claims. It is intended that all such additional systems, methods, features, and advantages be included within this description, be within the scope of the present disclosure, and be protected by the accompanying claims.

DETAILED DESCRIPTION

Before the present disclosure is described in greater detail, it is to be understood that this disclosure is not limited to particular embodiments described, and as such may, of

course, vary. It is also to be understood that the terminology used herein is for the purpose of describing particular embodiments only, and is not intended to be limiting, since the scope of the present disclosure will be limited only by the appended claims.

Where a range of values is provided, it is understood that each intervening value, to the tenth of the unit of the lower limit unless the context clearly dictates otherwise, between the upper and lower limit of that range and any other stated or intervening value in that stated range, is encompassed within the disclosure. The upper and lower limits of these smaller ranges may independently be included in the smaller ranges and are also encompassed within the disclosure, subject to any specifically excluded limit in the stated range. Where the stated range includes one or both of the limits, ranges excluding either or both of those included limits are also included in the disclosure.

Unless defined otherwise, all technical and scientific terms used herein have the same meaning as commonly understood by one of ordinary skill in the art to which this disclosure belongs. Although any methods and materials similar or equivalent to those described herein can also be used in the practice or testing of the present disclosure, the preferred methods and materials are now described.

All publications and patents cited in this specification are herein incorporated by reference as if each individual publication or patent were specifically and individually indicated to be incorporated by reference and are incorporated herein by reference to disclose and describe the methods and/or materials in connection with which the publications are cited. The citation of any publication is for its disclosure prior to the filing date and should not be construed as an admission that the present disclosure is not entitled to antedate such publication by virtue of prior disclosure. Further, the dates of publication provided could be different from the actual publication dates that may need to be independently confirmed.

As will be apparent to those of skill in the art upon reading this disclosure, each of the individual embodiments described and illustrated herein has discrete components and features which may be readily separated from or combined with the features of any of the other several embodiments without departing from the scope or spirit of the present disclosure. Any recited method can be carried out in the order of events recited or in any other order that is logically possible.

Embodiments of the present disclosure will employ, unless otherwise indicated, techniques of medicine, organic chemistry, biochemistry, molecular biology, pharmacology, toxicology, and the like, which are within the skill of the art. Such techniques are explained fully in the literature.

It must be noted that, as used in the specification and the appended claims, the singular forms "a," "an," and "the" include plural referents unless the context clearly dictates

otherwise. Thus, for example, reference to "a support" includes a plurality of supports. In this specification and in the claims that follow, reference will be made to a number of terms that shall be defined to have the following meanings unless a contrary intention is apparent.

As used herein, the following terms have the meanings ascribed to them unless specified otherwise. In this disclosure, "comprises," "comprising," "containing" and "having" and the like can have the meaning ascribed to them in U.S. patent law and can mean "includes," "including," and the like; "consisting essentially of" or "consists essentially" or the like, when applied to methods and compositions encompassed by the present disclosure refers to compositions like those disclosed herein, but which may contain additional structural groups, composition components or method steps (or analogs or derivatives thereof as discussed above). Such additional structural groups, composition components or method steps, etc., however, do not materially affect the basic and *novel* characteristic(s) of the compositions or methods, compared to those of the corresponding compositions or methods disclosed herein.

Prior to describing the various embodiments, the following definitions are provided and should be used unless otherwise indicated.

Definitions

The term "agroinfiltration" as used herein refers to a method in plant biology to induce expression of genes in a plant or to produce a desired protein. In the method a suspension of *Agrobacterium tumefaciens* is injected into a plant leaf, where it transfers the desired gene to plant cells. The benefit of agroinfiltration when compared to traditional plant transformation is speed and convenience.

First step of the protocol is to introduce a gene of interest to a strain of *Agrobacterium*. Subsequently the strain is grown in a liquid culture and the resulting bacteria are washed and suspended into a suitable buffer solution. This solution is then placed in a syringe (without a needle). The tip of the syringe is pressed against the underside of a leaf while simultaneously applying gentle counterpressure to the other side of the leaf. The *Agrobacterium* solution is then injected into the airspaces inside the leaf through stomata, or sometimes through a tiny incision made to the underside of the leaf.

Vacuum infiltration is another way to penetrate *Agrobacterium* deep into plant tissue. In this procedure, leaf disks, leaves, or whole plants are submerged in a beaker containing the solution, and the beaker is placed in a vacuum chamber. The vacuum is then applied, forcing air out of the stomata. When the vacuum is released, the pressure difference forces solution through the stomata and into the mesophyll.

Once inside the leaf the *Agrobacterium* remains in the intercellular space and transfers the gene of interest in high copy numbers into the plant cells. The gene is then transiently expressed (no selection for stable integration is performed). The plant can be

monitored for a possible effect in the phenotype, subjected to experimental conditions or harvested and used for purification of the protein of interest. Many plant species can be processed using this method, but the most common ones are *Nicotiana benthamiana* and *Nicotiana tabacum*.

The term "allele" as used herein refers to one of several alternative forms of a gene occupying a given locus on a chromosome. When all the alleles present at a given locus on a chromosome are the same, that plant is homozygous at that locus. If the alleles present at a given locus on a chromosome differ, that plant is heterozygous at that locus.

The term "Cas endonuclease recognition (CER) domain" of a guide polynucleotide as used herein refers to a nucleotide sequence (such as a second nucleotide sequence domain of a guide polynucleotide) that interacts with a Cas endonuclease polypeptide. The CER domain can be composed of a DNA sequence, a RNA sequence, a modified DNA sequence, a modified RNA sequence, or any combination thereof. The guide polynucleotide and Cas endonuclease are capable of forming a complex that enables the Cas endonuclease to introduce a double strand break at a DNA target site.

The terms "Cas gene" and "CRISPR-associated (Cas) gene" are used interchangeably herein. A comprehensive review of the Cas protein family is presented in Haft *et al.* (2005) *Computational Biology, PLoS Comput. Biol.* 1: e60. doi:10.1371/journal.pcbi.0010060. At least 41 CRISPR-associated (Cas) gene families are described. CRISPR systems belong to different classes, with different repeat patterns, sets of genes, and species ranges. The number of Cas genes at a given CRISPR locus can vary between species.

A Cas endonuclease is a Cas protein encoded by a Cas gene, and is capable of introducing a double strand break into a DNA target sequence. The Cas endonuclease is guided by a guide polynucleotide to recognize and optionally introduce a double strand break at a specific target site into the genome of a cell. Accordingly, as used herein, the term "guide polynucleotide/Cas endonuclease system" can refer to a complex of a Cas endonuclease and a guide polynucleotide that is capable of introducing a double strand break into a DNA target sequence. The Cas endonuclease unwinds the DNA duplex in close proximity of the genomic target site and cleaves both DNA strands upon recognition of a target sequence by a guide polynucleotide, but only if the correct Protospacer-Adjacent Motif (PAM) is approximately oriented at the 3' end of the target sequence.

An advantageous Cas endonuclease gene for use in the methods and systems of the present disclosure is a Cas9 endonuclease. The Cas endonuclease gene can be a plant codon optimized *Streptococcus pyogenes* Cas9 gene encoding a Cas9 endonuclease that can recognize any genomic sequence of the form N₍₁₂₋₃₀₎NGG. The Cas endonuclease can be introduced directly into a cell by any method known in the art, for example, but not limited

to transient introduction methods, transfection and/or topical application. It is contemplated that a plant receiving the viral-delivered guide nucleic acid according to the methods of the present disclosure can be a stable transgenic (genetically-modified) plant expressing a heterologous Cas endonuclease.

The terms "chimeric RNA", "chimeric guide RNA", "guide RNA", "single guide RNA" and "synthetic guide RNA" as used herein are used interchangeably and refer to the polynucleotide sequence comprising a guide polynucleotide, a tracr sequence and a tracr mate sequence.

The term "coding sequence" as used herein refers to a polynucleotide sequence which codes for a specific amino acid sequence.

The terms "codon-modified gene" or "codon-preferred gene" or "codon-optimized gene" as used herein refer to a gene having its frequency of codon usage designed to mimic the frequency of preferred codon usage of the host plant cell.

The term "complementarity" as used herein refers to the ability of a nucleic acid to form hydrogen bond(s) with another nucleic acid sequence by either traditional Watson-Crick base pairing or other non-traditional types. A percent complementarity indicates the percentage of residues in a nucleic acid molecule which can form hydrogen bonds (e.g., Watson-Crick base pairing) with a second nucleic acid sequence (e.g., 5, 6, 7, 8, 9, 10 out of 10 being 50%, 60%, 70%, 80%, 90%, and 100% complementary). "Perfectly complementary" means that all the contiguous residues of a nucleic acid sequence will hydrogen bond with the same number of contiguous residues in a second nucleic acid sequence. "Substantially complementary" as used herein refers to a degree of complementarity that is at least 60%, 65%, 70%, 75%, 80%, 85%, 90%, 95%, 97%, 98%, 99%, or 100% over a region of 8, 9, 10, 11, 12, 13, 14, 15, 16, 17, 18, 19, 20, 21, 22, 23, 24, 25, 30, 35, 40, 45, 50, or more nucleotides, or refers to two nucleic acids that hybridize under stringent conditions.

The terms "conserved domain" or "motif" as used herein refer to a set of amino acids conserved at specific positions along an aligned sequence of evolutionarily related proteins. While amino acids at other positions can vary between homologous proteins, amino acids that are highly conserved at specific positions indicate amino acids that are essential to the structure, the stability, or the activity of a protein. Because they are identified by their high degree of conservation in aligned sequences of a family of protein homologues, they can be used as identifiers, or "signatures", to determine if a protein with a newly determined sequence belongs to a previously identified protein family.

Polynucleotide and polypeptide sequences, variants thereof, and the structural relationships of these sequences can be described by the terms "homology", "homologous", "substantially identical", "substantially similar" and "corresponding substantially" which are

used interchangeably herein. These terms as used herein refer to polypeptide or nucleic acid fragments wherein changes in one or more amino acids or nucleotide bases do not affect the function of the molecule, such as the ability to mediate gene expression or to produce a certain phenotype. These terms also refer to modification(s) of nucleic acid fragments that do not substantially alter the functional properties of the resulting nucleic acid fragment relative to the initial, unmodified fragment. These modifications include deletion, substitution, and/or insertion of one or more nucleotides in the nucleic acid fragment.

Substantially similar nucleic acid sequences encompassed may be defined by their ability to hybridize (under moderately stringent conditions, e.g., 0.5x SSC, 0.1% SDS, 60 °C.) with the sequences exemplified herein, or to any portion of the nucleotide sequences disclosed herein and which are functionally equivalent to any of the nucleic acid sequences disclosed herein. Stringency conditions can be adjusted to screen for moderately similar fragments, such as homologous sequences from distantly related organisms, to highly similar fragments, such as genes that duplicate functional enzymes from closely related organisms. Post-hybridization washes determine stringency conditions.

The terms "crossed," "cross," or "crossing" as used herein refer to the fusion of gametes via pollination to produce progeny (i.e., cells, seeds, or plants). The term encompasses both sexual crosses (the pollination of one plant by another) and selfing (self-pollination, i.e., when the pollen and ovule (or microspores and megaspores) are from the same plant or genetically identical plants).

The term "dicot" as used herein refers to the subclass of angiosperm plants also known as "*dicotyledoneae*" and includes reference to whole plants, plant organs (e.g., leaves, stems, roots, etc.), seeds, plant cells, and progeny of the same. Plant cell, as used herein includes, without limitation, seeds, suspension cultures, embryos, meristematic regions, callus tissue, leaves, roots, shoots, gametophytes, sporophytes, pollen, and microspores.

The term "expression" as used herein refers to the process by which a polynucleotide is transcribed from a DNA template (such as into mRNA or other RNA transcript) and/or the process by which a transcribed mRNA is subsequently translated into peptides, polypeptides, or proteins. Transcripts and encoded polypeptides may be collectively referred to as "gene product." If the polynucleotide is derived from genomic DNA, expression may include splicing of the mRNA in a eukaryotic cell.

The term "gene" as used herein refers to a nucleic acid fragment that expresses a functional molecule such as, but not limited to, a specific protein, including regulatory sequences preceding (5' non-coding sequences) and following (3' non-coding sequences) the coding sequence.

The term "genome" as used herein, referring to a plant cell encompasses not only chromosomal DNA found within the nucleus, but organelle DNA found within subcellular components (e.g., mitochondria, or plastid) of the cell.

The term "genomic region" as used herein refers to a segment of a chromosome in the genome of a plant cell that is present on either side of the target site or, alternatively, also comprises a portion of the target site. The genomic region can comprise at least 5-10, 5-15, 5-20, 5-25, 5-30, 5-35, 5-40, 5-45, 5-50, 5-55, 5-60, 5-65, 5-70, 5-75, 5-80, 5-85, 5-90, 5-95, 5-100, 5-200, 5-300, 5-400, 5-500, 5-600, 5-700, 5-800, 5-900, 5-1000, 5-1100, 5-1200, 5-1300, 5-1400, 5-1500, 5-1600, 5-1700, 5-1800, 5-1900, 5-2000, 5-2100, 5-2200, 5-2300, 5-2400, 5-2500, 5-2600, 5-2700, 5-2800, 5-2900, 5-3000, 5-3100 or more bases such that the genomic region has sufficient homology to undergo homologous recombination with the corresponding region of homology.

The term "guide polynucleotide" as used herein refers to a polynucleotide sequence that can form a complex with a Cas endonuclease and enables the Cas endonuclease to recognize and optionally cleave a DNA target site. The guide polynucleotide can be a single molecule or a double molecule. The guide polynucleotide sequence can be a RNA sequence, a DNA sequence, or a combination thereof (a RNA-DNA combination sequence).

The guide polynucleotide such as guide RNA can be a double molecule (also referred to as duplex guide polynucleotide) comprising a first nucleotide sequence domain (referred to as Variable Targeting domain or VT domain) that is complementary to a nucleotide sequence in a target DNA and a second nucleotide sequence domain (referred to as Cas endonuclease recognition domain or CER domain) that interacts with a Cas endonuclease polypeptide. The CER domain of the double molecule guide polynucleotide comprises two separate molecules that are hybridized along a region of complementarity. The two separate molecules can be RNA, DNA, and/or RNA-DNA-combination sequences. The first molecule of the duplex guide polynucleotide can comprise a VT domain linked to a CER domain is referred to as "crDNA" (when composed of a contiguous stretch of DNA nucleotides) or "crRNA" (when composed of a contiguous stretch of RNA nucleotides), or "crDNA-RNA" (when composed of a combination of DNA and RNA nucleotides).

The guide polynucleotide can also be a single molecule comprising a first nucleotide sequence domain (referred to as Variable Targeting domain or VT domain) that is complementary to a nucleotide sequence in a target DNA and a second nucleotide domain (referred to as Cas endonuclease recognition domain or CER domain) that interacts with a Cas endonuclease polypeptide.

The guide RNA can be introduced into a plant or plant cell directly using any method known in the art such as, but not limited to, particle bombardment or topical applications. The guide RNA can be introduced indirectly by introducing a recombinant DNA molecule

comprising the corresponding guide DNA sequence operably linked to a plant specific promoter that is capable of transcribing the guide RNA in said plant cell. The guide RNA may be introduced via particle bombardment or *Agrobacterium* transformation of a recombinant DNA construct comprising the corresponding guide DNA operably linked, for example, to a plant U6 polymerase III promoter. Most advantageously, however, the guide nucleic acid is delivered to a plant cell using the viral vector system according to the methods of the present disclosure.

The term "guide polynucleotide" as used herein refers to any polynucleotide sequence having sufficient complementarity with a target polynucleotide sequence to hybridize with the target sequence and direct sequence-specific binding of a CRISPR complex to the target sequence. The degree of complementarity between a guide polynucleotide and its corresponding target sequence, when optimally aligned using a suitable alignment algorithm, is about or more than about 50%, 60%, 75%, 80%, 85%, 90%, 95%, 97.5%, 99%, or more. Optimal alignment may be determined with the use of any suitable algorithm for aligning sequences, non-limiting examples of which include the Smith-Waterman algorithm, the Needleman-Wunsch algorithm, algorithms based on the Burrows-Wheeler Transform (e.g. the Burrows Wheeler Aligner), ClustalW, Clustal X, BLAT, Novoalign (Novocraft Technologies, ELAND (Illumina, San Diego, Calif.), SOAP (available at soap.genomics.org.cn), and Maq (available at maq.sourceforge.net). A guide polynucleotide can be about or more than about 5, 10, 11, 12, 13, 14, 15, 16, 17, 18, 19, 20, 21, 22, 23, 24, 25, 26, 27, 28, 29, 30, 35, 40, 45, 50, 75, or more nucleotides in length. A guide polynucleotide can be less than about 75, 50, 45, 40, 35, 30, 25, 20, 15, 12, or fewer nucleotides in length. The ability of a guide polynucleotide to direct sequence-specific binding of a CRISPR complex to a target sequence may be assessed by any suitable assay. For example, the components of a CRISPR system sufficient to form a CRISPR complex, including the guide polynucleotide to be tested, may be provided to a host cell having the corresponding target sequence, such as by transfection with vectors encoding the components of the CRISPR sequence, followed by an assessment of preferential cleavage within the target sequence. Similarly, cleavage of a target polynucleotide sequence may be evaluated in a test tube by providing the target sequence, components of a CRISPR complex, including the guide polynucleotide to be tested and a control guide polynucleotide different from the test guide polynucleotide, and comparing binding or rate of cleavage at the target sequence between the test and control guide polynucleotide reactions. Other assays are possible, and will occur to those skilled in the art.

A guide polynucleotide can be selected to reduce the degree of secondary structure within the guide polynucleotide. Secondary structure may be determined by any suitable polynucleotide folding algorithm. Some programs are based on calculating the minimal

Gibbs free energy. An example of one such algorithm is mFold, as described by Zuker & Stiegler ((1981) *Nucleic Acids Res.* 9, 133-148). Another example folding algorithm is the online webserver RNAfold, developed at Institute for Theoretical Chemistry at the University of Vienna, using the centroid structure prediction algorithm (see e.g. Gruber *et al.*, (2008) *Cell* 106: 23-24; and Carr & Church (2009) *Nature Biotechnol.* 27: 1151-1162).

The term "heterologous" is used broadly below to indicate that the gene/sequence of nucleotides in question have been introduced into the cells in question (e.g. of a plant or an ancestor thereof) using genetic engineering, i.e. by human intervention. A heterologous gene may replace an endogenous equivalent gene, i.e. one which normally performs the same or a similar function, or the inserted sequence may be additional to the endogenous gene or other sequence. Nucleic acid heterologous to a cell may be non-naturally occurring in cells of that type, variety or species. Thus the heterologous nucleic acid may comprise a coding sequence of, or derived from, a particular type of plant cell or species or variety of plant, placed within the context of a plant cell of a different type or species or variety of plant. A further possibility is for a nucleic acid sequence to be placed within a cell in which it or a homologue is found naturally, but wherein the nucleic acid sequence is linked and/or adjacent to nucleic acid which does not occur naturally within the cell, or cells of that type or species or variety of plant, such as operably linked to one or more regulatory sequences, such as a promoter sequence, for control of expression.

The term "homologous recombination" as used herein refers to the exchange of DNA fragments between two DNA molecules at the sites of homology. The frequency of homologous recombination is influenced by a number of factors. Different organisms vary with respect to the amount of homologous recombination and the relative proportion of homologous to non-homologous recombination. Generally, the length of the region of homology affects the frequency of homologous recombination events: the longer the region of homology, the greater the frequency. The length of the homology region needed to observe homologous recombination is also species-variable. In many cases, at least 5 kb of homology has been utilized, but homologous recombination has been observed with as little as 25-50 bp of homology.

Homology-directed repair (HDR) is a mechanism in cells to repair double-stranded and single stranded DNA breaks. Homology-directed repair includes homologous recombination (HR) and single-strand annealing (SSA) (Lieber. (2010) *Annu. Rev. Biochem.* 79: 181-211). The most common form of HDR is called homologous recombination (HR), which has the longest sequence homology requirements between the donor and acceptor DNA. Other forms of HDR include single-stranded annealing (SSA) and breakage-induced replication, and these require shorter sequence homology relative to HR. Homology-

directed repair at nicks (single-stranded breaks) can occur via a mechanism distinct from HDR at double-strand breaks.

Error-prone DNA repair mechanisms can produce mutations at double-strand break sites. The Non-Homologous-End-Joining (NHEJ) pathways are the most common repair mechanism to bring the broken ends together (Bleuyard *et al.*, (2006) *DNA Repair* 5: 1-12). The structural integrity of chromosomes is typically preserved by the repair, but deletions, insertions, or other rearrangements are possible. The two ends of one double-strand break are the most prevalent substrates of NHEJ (Kirik *et al.*, (2000) *EMBO J.* 19: 5562-5566), however if two different double-strand breaks occur, the free ends from different breaks can be ligated and result in chromosomal deletions (Siebert & Puchta, (2002) *Plant Cell* 14:1121-1131), or chromosomal translocations between different chromosomes (Pacher *et al.*, (2007) *Genetics* 175: 21-29).

Episomal DNA molecules can also be ligated into the double-strand break, for example, integration of T-DNAs into chromosomal double-strand breaks (Chilton & Que, (2003) *Plant Physiol.* 133: 956-965; Salomon & Puchta, (1998) *EMBO J.* 17: 6086-6095). Once the sequence around the double-strand breaks is altered, for example, by exonuclease activities involved in the maturation of double-strand breaks, gene conversion pathways can restore the original structure if a homologous sequence is available, such as a homologous chromosome in non-dividing somatic cells, or a sister chromatid after DNA replication (Molinier *et al.*, (2004) *Plant Cell* 16: 342-352). Ectopic and/or epigenic DNA sequences may also serve as a DNA repair template for homologous recombination (Puchta, (1999) *Genetics* 152: 1173-1181).

Genome Editing Using the Guide RNA/Cas Endonuclease System: The guide RNA/Cas endonuclease systems of the present disclosure can be used in combination with a co-delivered polynucleotide modification template to allow for editing of a genomic nucleotide sequence of interest. The guide RNA/Cas endonuclease system of the present disclosure can be deployed where the guide polynucleotide does not solely comprise ribonucleic acids but wherein the guide polynucleotide comprises a combination of RNA-DNA molecules or solely comprise DNA molecules.

The term "homology" as used herein refers to DNA sequences that are similar. For example, a "region of homology to a genomic region" that is found on the donor DNA is a region of DNA that has a similar sequence to a given "genomic region" in the plant genome. A region of homology can be of any length that is sufficient to promote homologous recombination at the cleaved target site. For example, the region of homology can comprise at least 5-10, 5-15, 5-20, 5-25, 5-30, 5-35, 5-40, 5-45, 5-50, 5-55, 5-60, 5-65, 5-70, 5-75, 5-80, 5-85, 5-90, 5-95, 5-100, 5-200, 5-300, 5-400, 5-500, 5-600, 5-700, 5-800, 5-900, 5-1000, 5-1100, 5-1200, 5-1300, 5-1400, 5-1500, 5-1600, 5-1700, 5-1800, 5-1900, 5-2000, 5-2100,

5-2200, 5-2300, 5-2400, 5-2500, 5-2600, 5-2700, 5-2800, 5-2900, 5-3000, 5-3100 or more bases in length such that the region of homology has sufficient homology to undergo homologous recombination with the corresponding genomic region. "Sufficient homology" indicates that two polynucleotide sequences have sufficient structural similarity to act as substrates for a homologous recombination reaction. The structural similarity includes overall length of each polynucleotide fragment, as well as the sequence similarity of the polynucleotides. Sequence similarity can be described by the percent sequence identity over the whole length of the sequences, and/or by conserved regions comprising localized similarities such as contiguous nucleotides having 100% sequence identity, and percent sequence identity over a portion of the length of the sequences.

The amount of homology or sequence identity shared by a target and a donor polynucleotide can vary and includes total lengths and/or regions having unit integral values in the ranges of about 1-20 bp, 20-50 bp, 50-100 bp, 75-150 bp, 100-250 bp, 150-300 bp, 200-400 bp, 250-500 bp, 300-600 bp, 350-750 bp, 400-800 bp, 450-900 bp, 500-1000 bp, 600-1250 bp, 700-1500 bp, 800-1750 bp, 900-2000 bp, 1-2.5 kb, 1.5-3 kb, 2-4 kb, 2.5-5 kb, 3-6 kb, 3.5-7 kb, 4-8 kb, 5-10 kb, or up to and including the total length of the target site. These ranges include every integer within the range, for example, the range of 1-20 bp includes 1, 2, 3, 4, 5, 6, 7, 8, 9, 10, 11, 12, 13, 14, 15, 16, 17, 18, 19 and 20 bp. The amount of homology can also be described by percent sequence identity over the full aligned length of the two polynucleotides which includes percent sequence identity of about at least 50%, 55%, 60%, 65%, 70%, 71%, 72%, 73%, 74%, 75%, 76%, 77%, 78%, 79%, 80%, 81%, 82%, 83%, 84%, 85%, 86%, 87%, 88%, 89%, 90%, 91%, 92%, 93%, 94%, 95%, 96%, 97%, 98%, 99% or 100%. Sufficient homology includes any combination of polynucleotide length, global percent sequence identity, and optionally conserved regions of contiguous nucleotides or local percent sequence identity, for example sufficient homology can be described as a region of 75-150 bp having at least 80% sequence identity to a region of the target locus. Sufficient homology can also be described by the predicted ability of two polynucleotides to specifically hybridize under high stringency conditions, see, for example, Sambrook *et al.*, (1989) *Molecular Cloning: A Laboratory Manual*, (Cold Spring Harbor Laboratory Press, NY); Current Protocols in Molecular Biology, Ausubel *et al.*, Eds (1994) *Current Protocols*, (Greene Publishing Associates, Inc. and John Wiley & Sons, Inc.); and Tijssen (1993) *Laboratory Techniques in Biochemistry and Molecular Biology-Hybridization with Nucleic Acid Probes*, (Elsevier, New York).

The term "hybridization" as used herein refers to a reaction in which one or more polynucleotides react to form a complex that is stabilized via hydrogen bonding between the bases of the nucleotide residues. The hydrogen bonding may occur by Watson Crick base pairing, Hoogsteen binding, or in any other sequence specific manner. The complex may

comprise two strands forming a duplex structure, three or more strands forming a multi stranded complex, a single self-hybridizing strand, or any combination of these. A hybridization reaction may constitute a step in a more extensive process, such as the initiation of PCR, or the cleavage of a polynucleotide by an enzyme. A sequence capable of hybridizing with a given sequence is referred to as the "complement" of the given sequence.

The term "introduced" as used herein refers to providing a nucleic acid (e.g., expression construct) or protein to a cell. The term "introduced" also includes reference to the incorporation of a nucleic acid into a eukaryotic or prokaryotic cell where the nucleic acid may be incorporated into the genome of the cell, and includes reference to the transient provision of a nucleic acid or protein to the cell. "Introduced" further includes reference to stable or transient transformation methods, as well as sexually crossing. Thus, "introduced" in the context of inserting a nucleic acid fragment (e.g., a recombinant DNA construct/expression construct) into a cell, means "transfection" or "transformation" or "transduction" and includes reference to the incorporation of a nucleic acid fragment into a eukaryotic or prokaryotic cell where the nucleic acid fragment may be incorporated into the genome of the cell (e.g., chromosome, plasmid, plastid, or mitochondrial DNA), converted into an autonomous replicon, or transiently expressed (e.g., transfected mRNA).

The term "mature" protein as used herein refers to a post-translationally processed polypeptide (i.e., one from which any pre- or propeptides present in the primary translation product have been removed). "Precursor" protein refers to the primary product of translation of mRNA (i.e., with pre- and propeptides still present). Pre- and propeptides may be but are not limited to intracellular localization signals.

The terms "modified nucleotide" or "edited nucleotide" as used herein refer to a nucleotide sequence of interest that comprises at least one alteration when compared to its non-modified nucleotide sequence. Such "alterations" include, for example: (i) replacement of at least one nucleotide, (ii) a deletion of at least one nucleotide, (iii) an insertion of at least one nucleotide, or (iv) any combination of (i)-(iii).

The term "mutated gene" as used herein refers to a gene that has been altered through such as human intervention. Such a "mutated gene" has a sequence that differs from the sequence of the corresponding non-mutated gene by at least one nucleotide addition, deletion, or substitution. The mutated gene can comprise an alteration that results from a guide polynucleotide/Cas endonuclease system as disclosed herein. A mutated plant is a plant comprising a mutated gene.

The term "native gene" refers to a gene as found in nature with its own regulatory sequences.

The terms "3' non-coding sequences", "transcription terminator" or "termination sequences" as used herein refer to DNA sequences located downstream of a coding

sequence and include polyadenylation recognition sequences and other sequences encoding regulatory signals capable of affecting mRNA processing or gene expression. The polyadenylation signal is usually characterized by affecting the addition of polyadenylic acid tracts to the 3' end of the mRNA precursor. The use of different 3' non-coding sequences is exemplified by Ingelbrecht *et al.*, (1989) *Plant Cell* 1: 671-680.

The terms "non-naturally occurring" or "engineered" as used herein are used interchangeably and refer to the involvement of the hand of man. The terms, when referring to nucleic acid molecules or polypeptides mean that the nucleic acid molecule or the polypeptide is at least substantially free from at least one other component with which they are naturally associated in nature and as found in nature.

The term "nickase" as used herein refers to modified versions of the Cas9 enzyme containing a single inactive catalytic domain, either RuvC- or HNH-. With only one active nuclease domain, the Cas9 "nickase" will cut only one strand of the target DNA, thereby generating a single-strand break or 'nick'. A Cas9 nickase is still able to bind DNA based on guide polynucleotide specificity, though nickases will only cut one of the DNA strands. The majority of CRISPR plasmids are derived from *S. pyogenes* and the RuvC domain inactivated, for example, by a D10A mutation.

The term "off-target effect" as used herein refers to when flexibility in the base-pairing interactions between the guide polynucleotide sequence and the genomic DNA target sequence allows imperfect matches to the target sequence to be cut by Cas9. Single mismatches at the 5' end of the guide polynucleotide (furthest from the PAM site) can be permissive for off-target cleavage by Cas9.

The term "operably linked" refers to the association of nucleic acid sequences on a single nucleic acid fragment so that the function of one is regulated by the other. For example, a promoter is operably linked with a coding sequence when it is capable of regulating the expression of that coding sequence (i.e., the coding sequence is under the transcriptional control of the promoter). Coding sequences can be operably linked to regulatory sequences in a sense or antisense orientation. In one example, the complementary RNA regions can be operably linked, either directly or indirectly, 5' to the target mRNA, or 3' to the target mRNA, or within the target mRNA, or a first complementary region is 5' and its complement is 3' to the target mRNA.

The term "percentage of sequence identity" as used herein refers to the value determined by comparing two optimally aligned sequences over a comparison window, wherein the portion of the polynucleotide or polypeptide sequence in the comparison window may comprise additions or deletions (i.e., gaps) as compared to the reference sequence (which does not comprise additions or deletions) for optimal alignment of the two sequences. The percentage is calculated by determining the number of positions at which the identical

nucleic acid base or amino acid residue occurs in both sequences to yield the number of matched positions, dividing the number of matched positions by the total number of positions in the window of comparison and multiplying the results by 100 to yield the percentage of sequence identity. Useful examples of percent sequence identities include, but are not limited to, 50%, 55%, 60%, 65%, 70%, 75%, 80%, 85%, 90% or 95%, or any integer percentage from 50% to 100%. These identities can be determined using any of the programs described herein.

Sequence alignments and percent identity or similarity calculations may be determined using a variety of comparison methods designed to detect homologous sequences including, but not limited to, the MegAlign.TM. program of the LASERGENE bioinformatics computing suite (DNASTAR Inc., Madison, Wis.). Within the context of this application it will be understood that where sequence analysis software is used for analysis, that the results of the analysis will be based on the "default values" of the program referenced, unless otherwise specified. As used herein "default values" will mean any set of values or parameters that originally load with the software when first initialized.

The "Clustal V method of alignment" corresponds to the alignment method labeled Clustal V (described by Higgins & Sharp, (1989) *CABIOS* 5: 151-153; Higgins *et al.*, (1992) *Comput. Appl. Biosci.* 8: 189-191) and found in the MegAlign.TM. program of the LASERGENE bioinformatics computing suite (DNASTAR Inc., Madison, Wis.). After alignment of the sequences using the Clustal V program, it is possible to obtain a "percent identity" by viewing the "sequence distances" table in the same program.

The "Clustal W method of alignment" corresponds to the alignment method labeled Clustal W (described by Higgins & Sharp, (1989) *CABIOS* 5: 151-153; Higgins *et al.*, (1992) *Comput. Appl. Biosci.* 8: 189-191) and found in the MegAlign.TM. v6.1 program of the LASERGENE bioinformatics computing suite (DNASTAR Inc., Madison, Wis.). After alignment of the sequences using the Clustal W program, it is possible to obtain a "percent identity" by viewing the "sequence distances" table in the same program.

Unless otherwise stated, sequence identity/similarity values provided herein refer to the value obtained using GAP Version 10 (GCG, Accelrys, San Diego, Calif.) using the following parameters: % identity and % similarity for a nucleotide sequence using a gap creation penalty weight of 50 and a gap length extension penalty weight of 3, and the nwsgapdna.cmp scoring matrix; % identity and % similarity for an amino acid sequence using a GAP creation penalty weight of 8 and a gap length extension penalty of 2, and the BLOSUM62 scoring matrix (Henikoff & Henikoff, (1989) *Proc. Natl. Acad. Sci. U.S.A.* 89:10915). GAP uses the algorithm of Needleman & Wunsch, (1970) *J. Mol. Biol.* 48: 443-53, to find an alignment of two complete sequences that maximizes the number of matches and minimizes the number of gaps. GAP considers all possible alignments and gap

positions and creates the alignment with the largest number of matched bases and the fewest gaps, using a gap creation penalty and a gap extension penalty in units of matched bases.

"BLAST" is a searching algorithm provided by the National Center for Biotechnology Information (NCBI) used to find regions of similarity between biological sequences. The program compares nucleotide or protein sequences to sequence databases and calculates the statistical significance of matches to identify sequences having sufficient similarity to a query sequence such that the similarity would not be predicted to have occurred randomly. BLAST reports the identified sequences and their local alignment to the query sequence.

It is well understood by one skilled in the art that many levels of sequence identity are useful in identifying polypeptides from other species or modified naturally or synthetically wherein such polypeptides have the same or similar function or activity. Useful examples of percent identities include, but are not limited to, 50%, 55%, 60%, 65%, 70%, 75%, 80%, 85%, 90% or 95%, or any integer percentage from 50% to 100%. Indeed, any integer amino acid identity from 50% to 100% may be useful in describing the present disclosure, such as 51%, 52%, 53%, 54%, 55%, 56%, 57%, 58%, 59%, 60%, 61%, 62%, 63%, 64%, 65%, 66%, 67%, 68%, 69%, 70%, 71%, 72%, 73%, 74%, 75%, 76%, 77%, 78%, 79%, 80%, 81%, 82%, 83%, 84%, 85%, 86%, 87%, 88%, 89%, 90%, 91%, 92%, 93%, 94%, 95%, 96%, 97%, 98% or 99%.

The term "phenotypic marker" as used herein refers to a screenable or selectable marker that includes visual markers and selectable markers whether it is a positive or negative selectable marker. Any phenotypic marker can be used. Specifically, a selectable or screenable marker comprises a DNA segment that allows one to identify, or select for or against a molecule or a cell that contains it, often under particular conditions. These markers can encode an activity, such as, but not limited to, production of RNA, peptide, or protein, or can provide a binding site for RNA, peptides, proteins, inorganic and organic compounds or compositions and the like.

Examples of selectable markers include, but are not limited to, DNA segments that comprise restriction enzyme sites; DNA segments that encode products that provide resistance against otherwise toxic compounds including antibiotics, such as, spectinomycin, ampicillin, kanamycin, tetracycline, Basta, neomycin phosphotransferase II (NEO), hygromycin phosphotransferase (HPT)) and the like; DNA segments that encode products that are otherwise lacking in the recipient cell (e.g., tRNA genes, auxotrophic markers); DNA segments that encode products which can be readily identified (e.g., phenotypic markers such as β -galactosidase, GUS; fluorescent proteins such as green fluorescent protein (GFP), cyan (CFP), yellow (YFP), red (RFP), and cell surface proteins); the generation of new primer sites for PCR (e.g., the juxtaposition of two DNA sequence not previously

juxtaposed), the inclusion of DNA sequences not acted upon or acted upon by a restriction endonuclease or other DNA modifying enzyme, chemical, etc.; and, the inclusion of a DNA sequences required for a specific modification (e.g., methylation) that allows its identification. Additional selectable markers can include, but are not limited to, genes that confer resistance to herbicidal compounds.

The term "plant" refers to whole plants, plant organs, plant tissues, seeds, plant cells, seeds, and progeny of the same. Plant cells include, without limitation, cells from seeds, suspension cultures, embryos, meristematic regions, callus tissue, leaves, roots, shoots, gametophytes, sporophytes, pollen and microspores. Plant parts include differentiated and undifferentiated tissues including, but not limited to roots, stems, shoots, leaves, pollens, seeds, tumor tissue and various forms of cells and culture (e.g., single cells, protoplasts, embryos, and callus tissue). The plant tissue may be in a plant or in a plant organ, tissue or cell culture. The term "plant organ" refers to plant tissue or a group of tissues that constitute a morphologically and functionally distinct part of a plant. "Progeny" comprises any subsequent generation of a plant.

A transgenic plant includes, for example, a plant that comprises within its genome a heterologous polynucleotide introduced by a transformation step. The heterologous polynucleotide can be stably integrated within the genome such that the polynucleotide is passed on to successive generations. The heterologous polynucleotide may be integrated into the genome alone or as part of a recombinant DNA construct. A transgenic plant can also comprise more than one heterologous polynucleotide within its genome. Each heterologous polynucleotide may confer a different trait to the transgenic plant. A heterologous polynucleotide can include a sequence that originates from a foreign species, or, if from the same species, can be substantially modified from its native form. Transgenic can include any cell, cell line, callus, tissue, plant part or plant, the genotype of which has been altered by the presence of heterologous nucleic acid including those transgenics initially so altered as well as those created by sexual crosses or asexual propagation from the initial transgenic. The alterations of the genome (chromosomal or extra-chromosomal) by conventional plant breeding methods, by the genome editing procedure described herein that does not result in an insertion of a foreign polynucleotide, or by naturally occurring events such as random cross-fertilization, non-recombinant viral infection, non-recombinant bacterial transformation, non-recombinant transposition, or spontaneous mutation are not intended to be regarded as transgenic.

A fertile plant is a plant that produces viable male and female gametes and is self-fertile. Such a self-fertile plant can produce a progeny plant without the contribution from any other plant of a gamete and the genetic material contained therein. As used herein, a "male sterile plant" is a plant that does not produce male gametes that are viable or

otherwise capable of fertilization. As used herein, a "female sterile plant" is a plant that does not produce female gametes that are viable or otherwise capable of fertilization. It is recognized that male-sterile and female-sterile plants can be female-fertile and male-fertile, respectively. It is further recognized that a male fertile (but female sterile) plant can produce viable progeny when crossed with a female fertile plant and that a female fertile (but male sterile) plant can produce viable progeny when crossed with a male fertile plant.

Any commercially or scientifically valuable plant is envisaged in accordance with these embodiments of the invention. However, it is most advantageous if such plants are susceptible to a viral infection either naturally or induced or resulting from artificial means. Such viruses are advantageously modified to deliver a heterologous nucleotide sequence such as a guide nucleotide sequence to a plant cell. A suitable plant for use with the method of the invention can be any monocotyledonous or dicotyledonous plant including, but not limited to, maize, wheat, barley, rye, oat, rice, soybean, peanut, pea, lentil and alfalfa, cotton, rapeseed, canola, pepper, sunflower, potato, tobacco, tomato, lettuce, mums, arabidopsis, broccoli, cabbage, beet, quinoa, spinach, cucumber, squash, watermelon, beans, hibiscus, okra, apple, rose, strawberry, chile, garlic, onions, sorghum, eggplant, eucalyptus, pine, a tree, an ornamental plant, a perennial grass and a forage crop, coniferous plants, moss, algae, as well as other plants listed in World Wide Web.

Accordingly, plant families may comprise, but are not limited to, *Alliaceae*, *Amaranthaceae*, *Amaryllidaceae*, *Apocynaceae*, *Asteraceae*, *Boraginaceae*, *Brassicaceae*, *Campanulaceae*, *Caryophyllaceae*, *Chenopodiaceae*, *Compositae*, *Cruciferae*, *Cucurbitaceae*, *Euphorbiaceae*, *Fabaceae*, *Gramineae*, *Hyacinthaceae*, *Labiatae*, *Leguminosae-Papilionoideae*, *Liliaceae*, *Linaceae*, *Malvaceae*, *Phytolaccaceae*, *Poaceae*, *Pinaceae*, *Rosaceae*, *Scrophulariaceae*, *Solanaceae*, *Tropaeolaceae*, *Umbelliferae* and *Violaceae*.

Such plants include, but are not limited to, *Allium cepa*, *Amaranthus caudatus*, *Amaranthus retroflexus*, *Antirrhinum majus*, *Arabidopsis thaliana*, *Arachis hypogaea*, *Artemisia sp.*, *Avena sativa*, *Bellis perennis*, *Beta vulgaris*, *Brassica campestris*, *Brassica campestris ssp. Napus*, *Brassica campestris ssp. Pekinensis*, *Brassica juncea*, *Calendula officinalis*, *Capsella bursa-pastoris*, *Capsicum annuum*, *Catharanthus roseus*, *Chemanthus cheiri*, *Chenopodium album*, *Chenopodium amaranticolor*, *Chenopodium foetidum*, *Chenopodium quinoa*, *Coriandrum sativum*, *Cucumis melo*, *Cucumis sativus*, *Glycine max*, *Gomphrena globosa*, *Gossypium hirsutum cv. Siv'on*, *Gypsophila elegans*, *Helianthus annuus*, *Hyacinthus*, *Hyoscyamus niger*, *Lactuca sativa*, *Lathyrus odoratus*, *Linum usitatissimum*, *Lobelia erinus*, *Lupinus mutabilis*, *Lycopersicon esculentum*, *Lycopersicon pimpinellifolium*, *Melilotus albus*, *Momordica balsamina*, *Myosotis sylvatica*, *Narcissus pseudonarcissus*, *Nicandra physalodes*, *Nicotiana benthamiana*, *Nicotiana clevelandii*,

Nicotiana glutinosa, *Nicotiana rustica*, *Nicotiana sylvestris*, *Nicotiana tabacum*, *Nicotiana edwardsonii*, *Ocimum basilicum*, *Petunia hybrida*, *Phaseolus vulgaris*, *Phytolacca Americana*, *Pisum sativum*, *Raphanus sativus*, *Ricinus communis*, *Rosa sericea*, *Salvia splendens*, *Senecio vulgaris*, *Solanum lycopersicum*, *Solanum melongena*, *Solanum nigrum*, *Solanum tuberosum*, *Solanum pimpinellifolium*, *Spinacia oleracea*, *Stellaria media*, Sweet Wormwood, *Trifolium pratense*, *Trifolium repens*, *Tropaeolum majus*, *Tulipa*, *Vicia faba*, *Vicia villosa* and *Viola arvensis*. Other plants that may be infected include *Zea mays*, *Hordeum vulgare*, *Triticum aestivum*, *Oryza sativa* and *Oryza glaberrima*.

The term "plant-optimized nucleotide sequence" as used herein refers to a nucleotide sequence that has been optimized for increased expression in plants, particularly for increased expression in plants or in one or more plants of interest. For example, a plant-optimized nucleotide sequence can be synthesized by modifying a nucleotide sequence encoding a protein such as, for example, double-strand-break-inducing agent (e.g., an endonuclease) as disclosed herein, using one or more plant-preferred codons for improved expression. See, for example, Campbell & Gowri (1990) *Plant Physiol.* 92: 1-11 for a discussion of host-preferred codon usage.

Methods are available in the art for synthesizing plant-preferred genes. See, for example, U.S. Pat. Nos. 5,380,831, and 5,436,391, and Murray *et al.* (1989) *Nucleic Acids Res.* 17: 477-498, herein incorporated by reference. Additional sequence modifications are known to enhance gene expression in a plant host. These include, for example, elimination of: one or more sequences encoding spurious polyadenylation signals, one or more exon-intron splice site signals, one or more transposon-like repeats, and other such well-characterized sequences that may be deleterious to gene expression. The G-C content of the sequence may be adjusted to levels average for a given plant host, as calculated by reference to known genes expressed in the host plant cell. When possible, the sequence is modified to avoid one or more predicted hairpin secondary mRNA structures. Thus, "a plant-optimized nucleotide sequence" of the present disclosure comprises one or more of such sequence modifications.

The term "plant viral (virus) vector" as used herein refers to a nucleic acid vector including a DNA vector (e.g., a plasmid), a RNA vector, virus or other suitable replicon (e.g., viral vector) encoding for viral genes or parts of viral genes.

Viruses that have been shown to be useful for the transformation of plant hosts include, but are not limited to, Cauliflower Mosaic Virus (CaMV), Tobacco Mosaic Virus (TMV) and Bean Virus (BV). Transformation of plants using plant viruses is described in, for example, Gluzman *et al.*, *Communications in Molecular Biology: Viral Vectors*, Cold Spring Harbor Laboratory, New York, pp. 172-189 (1988). Pseudovirus particles for use in expressing foreign DNA in many hosts, including plants, is described in WO 87/06261.

Other viruses which may be advantageously useful in transformation of plant hosts include, but are not limited to, tobacco rattle virus (TRV) and its related viruses. TRV is known for its ability to infect meristematic tissues, it comprises a broad host range and different strain isolates. For example strain N5, obtained from narcissus, causes severe necrosis in *Nicotiana clevelandii* (Harrison *et al.* (1983) *Ann. Appl. Biol.* 102: 331-338). The hypochoeris mosaic virus (HMV), which is serologically related to TRV infects the Asteraceae family of plants (Brunt & Stace-Smith (1978) *Ann. Appl. Biol.* 90: 205-214). The tobacco rattle virus strain TCM, originally obtained from tulip, is serologically closely related to the Dutch serotype of Pea early-browning virus. Furthermore, there are also monocotyledons species susceptible to TRV, as for example *Avena sativa* (family Poaceae).

When the virus is a DNA virus, suitable modifications can be made to the virus itself. Alternatively, the virus can first be cloned into a bacterial plasmid for ease of constructing the desired viral vector with the foreign DNA. The virus can then be excised from the plasmid. If the virus is a DNA virus, a bacterial origin of replication can be attached to the viral DNA, which is then replicated by the bacteria. Transcription and translation of this DNA will produce the coat protein that will encapsidate the viral DNA. If the virus is an RNA virus, the virus is generally cloned as a cDNA and inserted into a plasmid. The plasmid is then used to make all of the constructions. The RNA virus is then produced by replicating the viral sequence of the plasmid and translation of the viral genes to produce the coat protein(s) which encapsidate the viral RNA.

Construction of plant RNA viruses for the introduction and expression in plants of non-viral exogenous nucleic acid sequences such as those included in the construct of the present invention is demonstrated by the above references as well as in U.S. Pat. No. 5,316,931. TRV-based expression vectors have been described in for example U.S. Pat. No. 7,229,829.

TRV is a positive strand RNA virus with a bipartite genome, hence the genome is divided into two positive-sense, single-stranded RNAs, that may be separately encapsidated into viral particles. The two TRV genomic RNA vectors used by the present invention are referred to herein as pTRV1 (GenBank Accession No: AF406990) and pTRV2 (GenBank Accession No: AF406991), wherein pTRV1 encodes polypeptides that mediate replication and movement in the host plant while pTRV2 encodes coat proteins. In certain embodiments, the nucleic acid sequence of pTRV2 is devoid of 2b sequence. pTRV2 vectors without the 2b region are more efficient in gene expression in meristematic tissues.

The selection of the vector may be dependent on the target plant such as monocots. The modified wheat streak mosaic virus (WSMV) has been previously shown to express NPT II and β -glucuronidase (GUS) in monocots (e.g. wheat, barley, oat and maize)

The terms "plasmid", "vector" and "cassette" as used herein refer to an extra chromosomal element often carrying genes that are not part of the central metabolism of the cell, and usually in the form of double-stranded DNA. Such elements may be autonomously replicating sequences, genome integrating sequences, phage, or nucleotide sequences, in linear or circular form, of a single- or double-stranded DNA or RNA, derived from any source, in which a number of nucleotide sequences have been joined or recombined into a unique construction which is capable of introducing a polynucleotide of interest into a cell.

The term "polymerase chain reaction (PCR)" as used herein refers to a technique for the synthesis of specific DNA segments and consists of a series of repetitive denaturation, annealing, and extension cycles. Typically, a double-stranded DNA is heat denatured, and two primers complementary to the 3' boundaries of the target segment are annealed to the DNA at low temperature, and then extended at an intermediate temperature. One set of these three consecutive steps is referred to as a "cycle".

The terms "polynucleotide", "nucleotide", "nucleotide sequence", "nucleic acid" and "oligonucleotide" are used interchangeably. They refer to a polymeric form of nucleotides of any length, either deoxyribonucleotides or ribonucleotides, or analogs thereof.

Polynucleotides may have any three dimensional structure, and may perform any function, known or unknown. The following are non-limiting examples of polynucleotides: coding or non-coding regions of a gene or gene fragment, loci (locus) defined from linkage analysis, exons, introns, messenger RNA (mRNA), transfer RNA (tRNA), ribosomal RNA, short interfering RNA (siRNA), short-hairpin RNA (shRNA), micro-RNA (miRNA), ribozymes, cDNA, recombinant polynucleotides, branched polynucleotides, plasmids, vectors, isolated DNA of any sequence, isolated RNA of any sequence, nucleic acid probes, and primers. A polynucleotide may comprise one or more modified nucleotides, such as methylated nucleotides and nucleotide analogs. If present, modifications to the nucleotide structure may be imparted before or after assembly of the polymer. The sequence of nucleotides may be interrupted by non-nucleotide components. A polynucleotide may be further modified after polymerization, such as by conjugation with a labeling component.

The term "polynucleotide modification template" as used herein refers to a polynucleotide that comprises at least one nucleotide modification when compared to the nucleotide sequence to be edited. A nucleotide modification can be at least one nucleotide substitution, addition or deletion. Optionally, the polynucleotide modification template can further comprise homologous nucleotide sequences flanking the at least one nucleotide modification, wherein the flanking homologous nucleotide sequences provide sufficient homology to the desired nucleotide sequence to be edited.

The terms "polypeptide", "peptide" and "protein" are used interchangeably herein to refer to polymers of amino acids of any length. The polymer may be linear or branched, it

may comprise modified amino acids, and it may be interrupted by non-amino acids. The terms also encompass an amino acid polymer that has been modified; for example, disulfide bond formation, glycosylation, lipidation, acetylation, phosphorylation, or any other manipulation, such as conjugation with a labeling component. The term "amino acid" as used herein refers to natural and/or unnatural or synthetic amino acids, including glycine and both the D or L optical isomers, and amino acid analogs and peptidomimetics.

The term "promoter" as used herein refers to a DNA sequence capable of controlling the expression of a coding sequence or functional RNA. The promoter sequence consists of proximal and more distal upstream elements, the latter elements often referred to as enhancers. An "enhancer" is a DNA sequence that can stimulate promoter activity, and may be an innate element of the promoter or a heterologous element inserted to enhance the level or tissue-specificity of a promoter. Promoters may be derived in their entirety from a native gene, or be composed of different elements derived from different promoters found in nature, and/or comprise synthetic DNA segments. It is understood by those skilled in the art that different promoters may direct the expression of a gene in different tissues or cell types, or at different stages of development, or in response to different environmental conditions. It is further recognized that since in most cases the exact boundaries of regulatory sequences have not been completely defined, DNA fragments of some variation may have identical promoter activity. Promoters that cause a gene to be expressed in most cell types at most times are commonly referred to as "constitutive promoters".

It has been shown that certain promoters are able to direct RNA synthesis at a higher rate than others. These are called "strong promoters". Certain other promoters have been shown to direct RNA synthesis at higher levels only in particular types of cells or tissues and are often referred to as "tissue specific promoters", or "tissue-preferred promoters" if the promoters direct RNA synthesis preferably in certain tissues but also in other tissues at reduced levels. Since patterns of expression of a chimeric gene (or genes) introduced into a plant are controlled using promoters, there is an ongoing interest in the isolation of novel promoters which are capable of controlling the expression of a chimeric gene or (genes) at certain levels in specific tissue types or at specific plant developmental stages.

The term "Protospacer Adjacent Motif (PAM) sequence" as used herein refers to a nucleic acid sequence present in the DNA target sequence but not in the guide polynucleotide sequence itself. For Cas9 to successfully bind to DNA, the target sequence in the genomic DNA must be complementary to the guide polynucleotide sequence and must be immediately followed by the correct protospacer adjacent motif or PAM sequence. Any DNA sequence with the correct target sequence followed by the PAM sequence will be bound by Cas9. A target sequence without the PAM following it is not sufficient for Cas9 to cut. Furthermore, the PAM sequence varies by the species of the bacteria from which the

Cas9 was derived. The Type II CRISPR system derived from *S. pyogenes*, for example, has the PAM sequence NGG located on the immediate 3' end of a gRNA recognition sequence. Components (gRNA, Cas9) derived from different bacterial species will not function together. The CRISPR system requires that both the gRNA and Cas9 are expressed in the target cells, the respective promoters for Cas9 and gRNA expression determining the species specificity of a particular system.

The terms "recombinant DNA molecule", "recombinant construct", "expression construct", "construct", "construct", and "recombinant DNA construct" are used interchangeably herein. A recombinant construct comprises an artificial combination of nucleic acid fragments, e.g., regulatory and coding sequences that are not all found together in nature. For example, a construct may comprise regulatory sequences and coding sequences that are derived from different sources, or regulatory sequences and coding sequences derived from the same source, but arranged in a manner different than that found in nature. Such a construct may be used by itself or may be used in conjunction with a vector. If a vector is used, then the choice of vector is dependent upon the method that will be used to transform host cells as is well known to those skilled in the art. For example, a plasmid vector can be used. The skilled artisan is well aware of the genetic elements that must be present on the vector in order to successfully transform, select and propagate host cells. The skilled artisan will also recognize that different independent transformation events may result in different levels and patterns of expression (Jones *et al.*, (1985) *EMBO J.* 4: 2411-2418; De Almeida *et al.*, (1989) *Mol. Gen. Genetics* 218: 78-86), and thus that multiple events are typically screened in order to obtain lines displaying the desired expression level and pattern. Such screening may be accomplished standard molecular biological, biochemical, and other assays including Southern analysis of DNA, Northern analysis of mRNA expression, PCR, real time quantitative PCR (qPCR), reverse transcription PCR (RT-PCR), immunoblotting analysis of protein expression, enzyme or activity assays, and/or phenotypic analysis.

The term "RNA transcript" as used herein refers to the product resulting from RNA polymerase-catalyzed transcription of a DNA sequence. When the RNA transcript is a perfect complimentary copy of the DNA sequence, it is referred to as the primary transcript or pre-mRNA. A RNA transcript is referred to as the mature RNA or mRNA when it is a RNA sequence derived from post-transcriptional processing of the primary transcript pre mRNA. "Messenger RNA" or "mRNA" refers to the RNA that is without introns and that can be translated into protein by the cell. "cDNA" refers to a DNA that is complementary to, and synthesized from, an mRNA template using the enzyme reverse transcriptase. The cDNA can be single-stranded or converted into double-stranded form using the Klenow fragment of DNA polymerase I. "Sense" RNA refers to RNA transcript that includes the mRNA and can

be translated into protein within a cell or in vitro. "Antisense RNA" refers to an RNA transcript that is complementary to all or part of a target primary transcript or mRNA, and that blocks the expression of a target gene (see, e.g., U.S. Pat. No. 5,107,065). The complementarity of an antisense RNA may be with any part of the specific gene transcript, i.e., at the 5' non-coding sequence, 3' non-coding sequence, introns, or the coding sequence. "Functional RNA" refers to antisense RNA, ribozyme RNA, or other RNA that may not be translated but yet has an effect on cellular processes. The terms "complement" and "reverse complement" are used interchangeably herein with respect to mRNA transcripts, and are meant to define the antisense RNA of the message.

The term "regulatory sequences" as used herein refers to nucleotide sequences located upstream (5' non-coding sequences), within, or downstream (3' non-coding sequences) of a coding sequence, and which influence the transcription, RNA processing or stability, or translation of the associated coding sequence. Regulatory sequences may include, but are not limited to: promoters, translation leader sequences, 5' untranslated sequences, 3' untranslated sequences, introns, polyadenylation target sequences, RNA processing sites, effector binding sites, and stem-loop structures.

The term "selectively hybridizes" includes reference to hybridization, under stringent hybridization conditions, of a nucleic acid sequence to a specified nucleic acid target sequence to a detectably greater degree (e.g., at least 2-fold over background) than its hybridization to non-target nucleic acid sequences and to the substantial exclusion of non-target nucleic acids. Selectively hybridizing sequences typically have about at least 80% sequence identity, or 90% sequence identity, up to and including 100% sequence identity (i.e., fully complementary) with each other.

The terms "sequence identity" or "identity" in the context of nucleic acid or polypeptide sequences as used herein refer to the nucleic acid bases or amino acid residues in two sequences that are the same when aligned for maximum correspondence over a specified comparison window.

The term "stable transformation" refers to the transfer of a nucleic acid fragment into a genome of a host organism, including both nuclear and organellar genomes, resulting in genetically stable inheritance. In contrast, "transient transformation" refers to the transfer of a nucleic acid fragment into the nucleus, or other DNA-containing organelle, of a host organism resulting in gene expression without integration or stable inheritance. Host organisms containing the transformed nucleic acid fragments are referred to as "transgenic" organisms.

The term "stringent conditions" or "stringent hybridization conditions" includes reference to conditions under which a probe will selectively hybridize to its target sequence in an in vitro hybridization assay. Stringent conditions are sequence-dependent and will be

different in different circumstances. By controlling the stringency of the hybridization and/or washing conditions, target sequences can be identified which are 100% complementary to the probe (homologous probing). Alternatively, stringency conditions can be adjusted to allow some mismatching in sequences so that lower degrees of similarity are detected (heterologous probing). Generally, a probe is less than about 1000 nucleotides in length, optionally less than 500 nucleotides in length.

Typically, stringent conditions will be those in which the salt concentration is less than about 1.5 M Na⁺ ion, typically about 0.01 to 1.0 M Na⁺ ion concentration (or other salt(s)) at pH 7.0 to 8.3, and at least about 30 °C for short probes (e.g., 10 to 50 nucleotides) and at least about 60 °C for long probes (e.g., greater than 50 nucleotides). Stringent conditions may also be achieved with the addition of destabilizing agents such as formamide. Exemplary low stringency conditions include hybridization with a buffer solution of 30 to 35% formamide, 1 M NaCl) SDS (sodium dodecyl sulfate) at 37 °C, and a wash in 1-2x SSC (20x SSC = 3.0 M NaCl/0.3 M trisodium citrate) at 50 to 55 °C. Exemplary moderate stringency conditions include hybridization in 40 to 45% formamide, 1 M NaCl, 1% SDS at 37 °C and a wash in 0.5x to 1x SSC at 55 to 60 °C. Exemplary high stringency conditions include hybridization in 50% formamide, 1 M NaCl, 1% SDS at 37 °C, and a wash in 0.1.times.SSC at 60 to 65 °C.

The terms "subfragment that is functionally equivalent" and "functionally equivalent subfragment" are used interchangeably herein. These terms as used herein refer to a portion or subsequence of an isolated nucleic acid fragment in which the ability to alter gene expression or produce a certain phenotype is retained whether or not the fragment or subfragment encodes an active enzyme. For example, the fragment or subfragment can be used in the design of genes to produce the desired phenotype in a transformed plant. genes can be designed for use in suppression by linking a nucleic acid fragment or subfragment thereof, whether or not it encodes an active enzyme, in the sense or antisense orientation relative to a plant promoter sequence.

The terms "target site", "target sequence", "target DNA", "target locus", "genomic target site", "genomic target sequence", and "genomic target locus" are used interchangeably herein and refer to a polynucleotide sequence in the genome (including chloroplast and mitochondrial DNA) of a plant cell at which a double-strand break is induced in the plant cell genome by a Cas endonuclease. The target site can be an endogenous site in the plant genome, or alternatively, the target site can be heterologous to the plant and thereby not be naturally occurring in the genome, or the target site can be found in a heterologous genomic location compared to where it occurs in nature. The terms "endogenous target sequence" and "native target sequence" are used interchangeably herein to refer to a target sequence that is endogenous or native to the genome of a plant

and is at the endogenous or native position of that target sequence in the genome of the plant.

The target polynucleotide of a CRISPR complex can be any polynucleotide endogenous or exogenous to the eukaryotic cell and in the context of the present disclosure most advantageously a plant cell. For example, the target polynucleotide can be a polynucleotide residing in the nucleus of the plant cell. The target polynucleotide can be a sequence coding a gene product (e.g., a protein) or a non-coding sequence (e.g., a regulatory polynucleotide or a junk DNA). Without wishing to be bound by theory, it is believed that the target sequence should be associated with a PAM (protospacer adjacent motif); that is, a short sequence recognized by the CRISPR complex. The precise sequence and length requirements for the PAM differ depending on the CRISPR enzyme used, but PAMs are typically 2-5 base pair sequences adjacent the protospacer (that is, the target sequence).

Target polynucleotides include a sequence associated with a signaling biochemical pathway, e.g., a signaling biochemical pathway-associated gene or polynucleotide. Examples of target polynucleotides can include a disease-associated gene or polynucleotide. In plants, a "disease-associated" gene or polynucleotide refers to any gene or polynucleotide which is yielding transcription or translation products at an abnormal level or in an abnormal form in cells derived from a disease-affected tissues compared with tissues or cells of a non-disease control. It may be a gene that becomes expressed at an abnormally high level; it may be a gene that becomes expressed at an abnormally low level, where the altered expression correlates with the occurrence and/or progression of the disease. A disease-associated gene also refers to a gene possessing mutation(s) or genetic variation that is directly responsible or is in linkage disequilibrium with a gene(s) that is responsible for the etiology of a disease. The transcribed or translated products may be known or unknown, and may be at a normal or abnormal level.

The term "targeted mutation" as used herein refers to a mutation in a native gene that was made by altering a target sequence within the native gene using a method involving a double-strand-break-inducing agent that is capable of inducing a double-strand break in the DNA of the target sequence as disclosed herein or known in the art.

The targeted mutation can be the result of a guide RNA/Cas endonuclease induced gene editing as described herein. The guide RNA/Cas endonuclease-induced targeted mutation can occur in a nucleotide sequence that is located within or outside a genomic target site that is recognized and cleaved by a Cas endonuclease.

The term "tracr mate sequence" may also be used interchangeably with the term "direct repeat(s)". In general, a "tracr mate sequence" includes any sequence that has sufficient complementarity with a tracr sequence to promote one or more of: (1) excision of a

guide polynucleotide flanked by tracr mate sequences in a cell containing the corresponding tracr sequence; and (2) formation of a CRISPR complex at a target sequence, wherein the CRISPR complex comprises the tracr mate sequence hybridized to the tracr sequence. In general, degree of complementarity is with reference to the optimal alignment of the tracr mate sequence and tracr sequence, along the length of the shorter of the two sequences. Optimal alignment may be determined by any suitable alignment algorithm, and may further account for secondary structures, such as self-complementarity within either the tracr sequence or tracr mate sequence. The degree of complementarity between the tracr sequence and tracr mate sequence along the length of the shorter of the two when optimally aligned can be about or more than about 25%, 30%, 40%, 50%, 60%, 70%, 80%, 90%, 95%, 97.5%, 99%, or higher. The tracr sequence can be about or more than about 5, 6, 7, 8, 9, 10, 11, 12, 13, 14, 15, 16, 17, 18, 19, 20, 25, 30, 40, 50, or more nucleotides in length. The tracr sequence and tracr mate sequence can be contained within a single transcript, such that hybridization between the two produces a transcript having a secondary structure, such as a hairpin. Preferred loop forming sequences for use in hairpin structures are four nucleotides in length, and most preferably have the sequence GAAA. However, longer or shorter loop sequences may be used, as may alternative sequences. The sequences preferably include a nucleotide triplet (for example, AAA), and an additional nucleotide (for example C or G). Examples of loop forming sequences include CAAA and AAAG. The single transcript can further include a transcription termination sequence; preferably this is a polyT sequence, for example six T nucleotides.

The term "transformation cassette" refers to a specific vector containing a gene and having elements in addition to the gene that facilitates transformation of a particular host cell.

The term "translation leader sequence" refers to a polynucleotide sequence located between the promoter sequence of a gene and the coding sequence. The translation leader sequence is present in the mRNA upstream of the translation start sequence. The translation leader sequence may affect processing of the primary transcript to mRNA, mRNA stability or translation efficiency. Examples of translation leader sequences have been described (e.g., Turner & Foster, (1995) *Mol. Biotechnol.* 3: 225-236).

The term "variable targeting domain" or "VT domain" is used interchangeably herein and includes a nucleotide sequence that is complementary to one strand (nucleotide sequence) of a double strand DNA target site. The % complementation between the first nucleotide sequence domain (VT domain) and the target sequence can be at least 50%, 51%, 52%, 53%, 54%, 55%, 56%, 57%, 58%, 59%, 60%, 61%, 62%, 63%, 63%, 65%, 66%, 67%, 68%, 69%, 70%, 71%, 72%, 73%, 74%, 75%, 76%, 77%, 78%, 79%, 80%, 81%, 82%, 83%, 84%, 85%, 86%, 87%, 88%, 89%, 90%, 91%, 92%, 93%, 94%, 95%, 96%, 97%, 98%, 99% or 100%. The variable target domain can be at least 12, 13, 14, 15, 16, 17, 18, 19, 20,

21, 22, 23, 24, 25, 26, 27, 28, 29 or 30 nucleotides in length. The variable targeting domain can comprise a contiguous stretch of 12 to 30 nucleotides, most advantageously, but not exclusively, a contiguous stretch of about 20 nucleotides. The variable targeting domain can be composed of a DNA sequence, a RNA sequence, a modified DNA sequence, a modified RNA sequence, or any combination thereof.

The term "variant" as used herein refers to the exhibition of qualities that have a pattern that deviates from what occurs in nature.

The term "wild type" as used herein refers to the typical form of an organism, strain, gene or characteristic as it occurs in nature as distinguished from mutant or variant forms.

The practice of the present disclosure employs, unless otherwise indicated, conventional techniques of biochemistry, chemistry, molecular biology, microbiology, cell biology, genomics and recombinant DNA, which are within the skill of the art. See Sambrook *et al.*, MOLECULAR CLONING: A LABORATORY MANUAL, 2nd edition (1989); CURRENT PROTOCOLS IN MOLECULAR BIOLOGY (Ausubel, *et al.* eds., (1987)); the series METHODS IN ENZYMOLOGY (Academic Press, Inc.): PCR 2: A PRACTICAL APPROACH (MacPherson *et al.*, eds. (1995)), Harlow & Lane, eds. (1988) ANTIBODIES, A LABORATORY MANUAL, and ANIMAL CELL CULTURE (Freshney, ed. (1987)).

Abbreviations

CRISPR: Clustered Regularly Interspaced Short Palendromic Repeat (a region in bacterial genomes used in pathogen defense; crRNA: endogenous bacterial RNA that confers target specificity, requires tracrRNA to bind to Cas9; DSB: Double Strand Break; gRNA: guide RNA, a fusion of the crRNA and tracrRNA; gRNA sequence: 20 nucleotides that precede a PAM sequence in the genomic DNA; HDR: Homology Directed Repair; InDel: Insertion/Deletion; NHEJ: Non-Homologous End-Joining; ORF: Open Reading Frame; PAM: Protospacer Adjacent Motif;

Description

The present disclosure encompasses embodiments of a method for the targeted modification of a plant genome using a plant viral vector. The vector is used to deliver a nucleic acid to a plant cell encoding a guide polynucleotide, and in particular a guide RNA (gRNA), sequence complementary to a targeted region of the plant cell genome and a Protospacer Adjacent Motif (PAM). It is contemplated that the plant cell has also been genetically modified to express a Cas9 endonuclease, most advantageously by the prior formation of stable transgenically-modified plant cells. The combination of the gRNA-PAM and the expressed Cas9 endonuclease will generate a double-strand break in the target genomic DNA. Upon repair of the break by the NHEJ mechanism, random nucleotide insertions or deletions (Indels) may occur at the repair site that may generate a mutation of the genomic sequence. While such mutations may result in an amino acid substitution at the

break position, they may also generate a premature termination codon that results in an abnormally shortened expressed protein product.

Most particularly, but not exclusively, the present disclosure encompasses embodiments of a virus delivery system for delivering the elements of the CRISPR system to a plant cell or cells. Most advantageously, but not exclusively, a viral vector for use in the systems of the disclosure is a tobacco rattle virus (TRV).

The "CRISPR system" comprises transcripts and other elements involved in the expression of or directing the activity of CRISPR-associated ("Cas") genes, including sequences encoding a Cas gene, a *tracr* (trans-activating CRISPR) sequence (e.g. *tracr*RNA or an active partial *tracr*RNA), a *tracr*-mate sequence (encompassing a "direct repeat" and a *tracr*RNA-processed partial direct repeat in the context of an endogenous CRISPR system), a guide polynucleotide (also referred to as a "spacer" in the context of an endogenous CRISPR system), or other sequences and transcripts from a CRISPR locus. In general, CRISPRs (Clustered Regularly Interspaced Short Palindromic Repeats), also known as SPIDRs (SPacer Interspersed Direct Repeats), constitute a family of DNA loci that are usually specific to a particular bacterial species. The CRISPR locus comprises a distinct class of interspersed short sequence repeats (SSRs) that were recognized in *E. coli* (Ishino *et al.*, *J. Bacteriol.*, 169: 5429-5433; and Nakata *et al.*, *J. Bacteriol.*, 171: 3553-3556), and associated genes. Similar interspersed SSRs have been identified in *Haloferax mediterranei*, *Streptococcus pyogenes*, *Anabaena*, and *Mycobacterium tuberculosis* (See, Groenen *et al.*, *Mol. Microbiol.*, 10: 1057-1065 ; Hoe *et al.*, *Emerg. Infect. Dis.* 5: 254-263 ; Masepohl *et al.*, *Biochim. Biophys. Acta* 1307: 26-30; and Mojica *et al.*, *Mol. Microbiol.*, 17:85-93).

The CRISPR loci typically differ from other SSRs by the structure of the repeats, which have been termed short regularly spaced repeats (SRSRs) (Janssen *et al.*, *OMICS J. Integ. Biol.*, 6: 23-33 ; and Mojica *et al.*, *Mol. Microbiol.*, 36: 244-246). In general, the repeats are short elements that occur in clusters that are regularly spaced by unique intervening sequences with a substantially constant length (Mojica *et al.*, *supra*). Although the repeat sequences are highly conserved between strains, the number of interspersed repeats and the sequences of the spacer regions typically differ from strain to strain (van Embden *et al.*, *J. Bacteriol.*, 182:2393-2401). CRISPR loci have been identified in more than 40 prokaryotes (See e.g., Jansen *et al.*, *Mol. Microbiol.*, 43:1565-1575) including, but not limited to *Aeropyrum*, *Pyrobaculum*, *Sulfolobus*, *Archaeoglobus*, *Halocarcula*, *Methanobacterium*, *Methanococcus*, *Methanosarcina*, *Methanopyrus*, *Pyrococcus*, *Picrophilus*, *Thermoplasma*, *Corynebacterium*, *Mycobacterium*, *Streptomyces*, *Aquifex*, *Porphyromonas*, *Chlorobium*, *Thermus*, *Bacillus*, *Listeria*, *Staphylococcus*, *Clostridium*, *Thermotoga*, *Mycoplasma*, *Fusobacterium*, *Azarcus*, *Chromobacterium*, *Neisseria*,

Nitrosomonas, *Desulfovibrio*, *Geobacter*, *Myxococcus*, *Campylobacter*, *Wolinella*, *Acinetobacter*, *Erwinia*, *Escherichia*, *Legionella*, *Methylococcus*, *Pasteurella*, *Photobacterium*, *Salmonella*, *Xanthomonas*, *Yersinia*, *Treponema*, and *Thermotoga*.

One or more elements of a CRISPR system can be derived from a type I, type II, or type III CRISPR system. One or more elements of a CRISPR system can be derived from a particular organism comprising an endogenous CRISPR system, such as *Streptococcus pyogenes*. In general, a CRISPR system is characterized by elements that promote the formation of a CRISPR complex at the site of a target sequence (also referred to as a protospacer in the context of an endogenous CRISPR system). In the context of formation of a CRISPR complex, "target sequence" refers to a sequence to which a guide polynucleotide is designed to have complementarity, where hybridization between a target sequence and a guide polynucleotide promotes the formation of a CRISPR complex. Full complementarity is not necessarily required, provided there is sufficient complementarity to cause hybridization and promote formation of a CRISPR complex. A target sequence may comprise any polynucleotide, such as DNA or RNA polynucleotides. A target sequence is located in the nucleus or cytoplasm of a cell. The target sequence may be within an organelle of a eukaryotic cell, for example, mitochondrion or chloroplast. A sequence or template that may be used for recombination into the targeted locus comprising the target sequences is referred to as an "editing template" or "editing polynucleotide" or "editing sequence". An exogenous template polynucleotide may be referred to as an editing template. The recombination can be homologous recombination.

Typically, in the context of a CRISPR system, formation of a CRISPR complex (comprising a guide polynucleotide hybridized to a target sequence and complexed with one or more Cas proteins) results in cleavage of one or both strands in or near (e.g. within 1, 2, 3, 4, 5, 6, 7, 8, 9, 10, 20, 50, or more base pairs from) the target sequence. Without wishing to be bound by theory, the tracr sequence, which may comprise or consist of all or a portion of a wild-type tracr sequence (e.g. about or more than about 20, 26, 32, 45, 48, 54, 63, 67, 85, or more nucleotides of a wild-type tracr sequence), may also form part of a CRISPR complex, such as by hybridization along at least a portion of the tracr sequence to all or a portion of a tracr mate sequence that is operably linked to the guide polynucleotide. The tracr sequence has sufficient complementarity to a tracr mate sequence to hybridize and participate in formation of a CRISPR complex. As with the target sequence, it is believed that complete complementarity is not needed, provided there is sufficient to be functional. The tracr sequence has at least 50%, 60%, 70%, 80%, 90%, 95% or 99% of sequence complementarity along the length of the tracr mate sequence when optimally aligned.

One or more vectors driving expression of one or more elements of a CRISPR system can be introduced into a host plant cell such that expression of the elements of the

CRISPR system direct formation of a CRISPR complex at one or more target sites. For example, a Cas enzyme, a guide polynucleotide linked to a tracr-mate sequence, and a tracr sequence could each be operably linked to separate regulatory elements on separate nucleic acid vectors. Alternatively, two or more of the elements expressed from the same or different regulatory elements, may be combined in a single vector, with one or more additional vectors providing any components of the CRISPR system not included in the first vector. CRISPR system elements that are combined in a single vector may be arranged in any suitable orientation, such as one element located 5' with respect to ("upstream" of) or 3' with respect to ("downstream" of) a second element. The coding sequence of one element may be located on the same or opposite strand of the coding sequence of a second element, and oriented in the same or opposite direction. A single promoter drives expression of a transcript encoding a CRISPR enzyme and one or more of the guide polynucleotide, tracr mate sequence (optionally operably linked to the guide polynucleotide), and a tracr sequence embedded within one or more intron sequences (e.g. each in a different intron, two or more in at least one intron, or all in a single intron). The CRISPR enzyme, guide polynucleotide, tracr mate sequence, and tracr sequence are operably linked to and expressed from the same promoter.

A vector according to the disclosure can comprise one or more insertion sites, such as a restriction endonuclease recognition sequence (also referred to as a "cloning site"). One or more insertion sites (e.g. about or more than about 1, 2, 3, 4, 5, 6, 7, 8, 9, 10, or more insertion sites) are located upstream and/or downstream of one or more sequence elements of one or more vectors. A vector comprises an insertion site upstream of a tracr mate sequence, and optionally downstream of a regulatory element operably linked to the tracr mate sequence, such that following insertion of a guide polynucleotide into the insertion site and upon expression the guide polynucleotide directs sequence-specific binding of a CRISPR complex to a target sequence in a eukaryotic cell. A vector comprises two or more insertion sites, each insertion site being located between two tracr mate sequences so as to allow insertion of a guide polynucleotide at each site. In such an arrangement, the two or more guide polynucleotides may comprise two or more copies of a single guide polynucleotide, two or more different guide polynucleotides, or combinations of these. When multiple different guide polynucleotides are used, a single expression construct may be used to target CRISPR activity to multiple different, corresponding target sequences within a cell. For example, a single vector may comprise about or more than about 1, 2, 3, 4, 5, 6, 7, 8, 9, 10, 15, 20, or more guide polynucleotides. About or more than about 1, 2, 3, 4, 5, 6, 7, 8, 9, 10, or more such guide-sequence-containing vectors may be provided, and optionally delivered to a cell.

A vector can comprise a regulatory element operably linked to an enzyme-coding sequence encoding a CRISPR enzyme, such as a Cas protein. For example, the amino acid sequence of *S. pyogenes* Cas9 protein may be found in the SwissProt database under accession number Q99ZW2. The unmodified CRISPR enzyme has DNA cleavage activity, such as Cas9. The CRISPR enzyme can direct cleavage of one or both strands at the location of a target sequence, such as within the target sequence and/or within the complement of the target sequence. The CRISPR enzyme can direct cleavage of one or both strands within about 1, 2, 3, 4, 5, 6, 7, 8, 9, 10, 15, 20, 25, 50, 100, 200, 500, or more base pairs from the first or last nucleotide of a target sequence. A vector encodes a CRISPR enzyme that is mutated to with respect to a corresponding wild-type enzyme such that the mutated CRISPR enzyme lacks the ability to cleave one or both strands of a target polynucleotide containing a target sequence. For example, an aspartate-to-alanine substitution (D10A) in the RuvC I catalytic domain of Cas9 from *S. pyogenes* converts Cas9 from a nuclease that cleaves both strands to a nickase (cleaves a single strand). Other examples of mutations that render Cas9 a nickase include, without limitation, H840A, N854A, and N863A. A Cas9 nickase may be used in combination with guide sequenc(es), e.g., two guide polynucleotides, which target respectively sense and antisense strands of the DNA target. This combination allows both strands to be nicked and used to induce NHEJ. It is contemplated that sgRNAs targeted at the same location but to different strands of DNA) can induce mutagenic NHEJ. A single nickase (Cas9-D10A with a single sgRNA) is unable to induce NHEJ and create indels but double nickase (Cas9-D 10A and two sgRNAs targeted to different strands at the same location) can do so in human embryonic stem cells (hESCs).

As a further example, two or more catalytic domains of Cas9 (RuvC I, RuvC II, and RuvC III) may be mutated to produce a mutated Cas9 substantially lacking all DNA cleavage activity. A D10A mutation can be combined with one or more of H840A, N854A, or N863A mutations to produce a Cas9 enzyme substantially lacking all DNA cleavage activity. A CRISPR enzyme can be considered to substantially lack all DNA cleavage activity when the DNA cleavage activity of the mutated enzyme is less than about 25%, 10%, 5%, 1%, 0.1%, 0.01%, or lower with respect to its non-mutated form. Other mutations may be useful; where the Cas9 or other CRISPR enzyme is from a species other than *S. pyogenes*, mutations in corresponding amino acids may be made to achieve similar effects.

An enzyme coding sequence encoding a CRISPR enzyme can be advantageously codon optimized for expression in particular cells, such as in plant cells. In general, codon optimization refers to a process of modifying a nucleic acid sequence for enhanced expression in the host cells of interest by replacing at least one codon (e.g. about or more than about 1, 2, 3, 4, 5, 10, 15, 20, 25, 50, or more codons) of the native sequence with

codons that are more frequently or most frequently used in the genes of that host cell while maintaining the native amino acid sequence.

Various species exhibit particular bias for certain codons of a particular amino acid. Such codon usage differences are especially significant between groups of organisms such as between bacteria and plants. Codon bias (differences in codon usage between organisms) often correlates with the efficiency of translation of messenger RNA (mRNA), which is in turn believed to be dependent on, among other things, the properties of the codons being translated and the availability of particular transfer RNA (tRNA) molecules. The predominance of selected tRNAs in a cell is generally a reflection of the codons used most frequently in peptide synthesis. Accordingly, genes can be tailored for optimal gene expression in a given organism based on codon optimization. Codon usage tables are readily available, for example, at the "Codon Usage Database", and these tables can be adapted in a number of ways. See Nakamura *et al.*, (2000) *Nucl. Acids Res.* 28: 292. Computer algorithms for codon optimizing a particular sequence for expression in a particular host cell are also available, such as Gene Forge (Aptagen; Jacobus, Pa.), are also available. One or more codons (e.g. 1, 2, 3, 4, 5, 10, 15, 20, 25, 50, or more, or all codons) in a sequence encoding a CRISPR enzyme can correspond to the most frequently used codon for a particular amino acid.

A vector can further encode a CRISPR enzyme comprising one or more nuclear localization sequences (NLSs), such as about or more than about 1, 2, 3, 4, 5, 6, 7, 8, 9, 10, or more NLSs. The CRISPR enzyme can comprise about or more than about 1, 2, 3, 4, 5, 6, 7, 8, 9, 10, or more NLSs at or near the amino-terminus, about or more than about 1, 2, 3, 4, 5, 6, 7, 8, 9, 10, or more NLSs at or near the carboxy-terminus, or a combination of these (e.g. one or more NLS at the amino-terminus and one or more NLS at the carboxy terminus). When more than one NLS is present, each may be selected independently of the others, such that a single NLS may be present in more than one copy and/or in combination with one or more other NLSs present in one or more copies. An NLS is considered near the N- or C-terminus when the nearest amino acid of the NLS is within about 1, 2, 3, 4, 5, 10, 15, 20, 25, 30, 40, 50, or more amino acids along the polypeptide chain from the N- or C-terminus. Typically, an NLS consists of one or more short sequences of positively charged lysines or arginines exposed on the protein surface, but other types of NLS are known.

In general, the one or more NLSs are of sufficient strength to drive accumulation of the CRISPR enzyme in a detectable amount in the nucleus of a eukaryotic cell. In general, strength of nuclear localization activity may derive from the number of NLSs in the CRISPR enzyme, the particular NLS(s) used, or a combination of these factors. Detection of accumulation in the nucleus may be performed by any suitable technique. For example, a detectable marker may be fused to the CRISPR enzyme, such that location within a cell may

be visualized, such as in combination with a means for detecting the location of the nucleus (e.g. a stain specific for the nucleus such as DAPI). Examples of detectable markers include fluorescent proteins (such as Green fluorescent proteins, or GFP; RFP; CFP), and epitope tags (HA tag, flag tag, SNAP tag). Cell nuclei may also be isolated from cells, the contents of which may then be analyzed by any suitable process for detecting protein, such as immunohistochemistry, Western blot, or enzyme activity assay. Accumulation in the nucleus may also be determined indirectly, such as by an assay for the effect of CRISPR complex formation (e.g. assay for DNA cleavage or mutation at the target sequence, or assay for altered gene expression activity affected by CRISPR complex formation and/or CRISPR enzyme activity), as compared to a control not exposed to the CRISPR enzyme or complex, or exposed to a CRISPR enzyme lacking the one or more NLSs.

A recombination template can be provided. A recombination template may be a component of another vector as described herein, contained in a separate vector, or provided as a separate polynucleotide. A recombination template is designed to serve as a template in homologous recombination, such as within or near a target sequence nicked or cleaved by a CRISPR enzyme as a part of a CRISPR complex. A template polynucleotide may be of any suitable length, such as about or more than about 10, 15, 20, 25, 50, 75, 100, 150, 200, 500, 1000, or more nucleotides in length. The template polynucleotide can be complementary to a portion of a polynucleotide comprising the target sequence. When optimally aligned, a template polynucleotide might overlap with one or more nucleotides of a target sequences (e.g. about or more than about 1, 5, 10, 15, 20, 25, 30, 35, 40, 45, 50, 60, 70, 80, 90, 100 or more nucleotides). When a template sequence and a polynucleotide comprising a target sequence are optimally aligned, the nearest nucleotide of the template polynucleotide can be within about 1, 5, 10, 15, 20, 25, 50, 75, 100, 200, 300, 400, 500, 1000, 5000, 10000, or more nucleotides from the target sequence.

The CRISPR enzyme can be part of a fusion protein comprising one or more heterologous protein domains (e.g. about or more than about 1, 2, 3, 4, 5, 6, 7, 8, 9, 10, or more domains in addition to the CRISPR enzyme). A CRISPR enzyme fusion protein may comprise any additional protein sequence, and optionally a linker sequence between any two domains. Examples of protein domains that may be fused to a CRISPR enzyme include, without limitation, epitope tags, reporter gene sequences, and protein domains having one or more of the following activities: methylase activity, demethylase activity, transcription activation activity, transcription repression activity, transcription release factor activity, histone modification activity, RNA cleavage activity and nucleic acid binding activity. Non-limiting examples of epitope tags include histidine (His) tags, V5 tags, FLAG tags, influenza hemagglutinin (HA) tags, Myc tags, VSV-G tags, and thioredoxin (Trx) tags. Examples of reporter genes include, but are not limited to, glutathione-S-transferase (GST),

horseradish peroxidase (HRP), chloramphenicol acetyltransferase (CAT) β -galactosidase, β -glucuronidase, luciferase, green fluorescent protein (GFP), HcRed, DsRed, cyan fluorescent protein (CFP), yellow fluorescent protein (YFP), and autofluorescent proteins including blue fluorescent protein (BFP).

The present disclosure, therefore, provides methods comprising delivering one or more polynucleotides, such as or one or more vectors as described herein, one or more transcripts thereof, and/or one or proteins transcribed therefrom, to a host cell. In some aspects, the disclosure further provides cells produced by such methods, and plants comprising or produced from such cells. A CRISPR enzyme in combination with (and optionally complexed with) a guide polynucleotide can be delivered to a cell. Conventional viral and non-viral based gene transfer methods can be used to introduce nucleic acids in plant cells or most target tissues. TRV-based methods can be used to administer nucleic acids encoding components of a CRISPR system to cells in culture, or in a host organism. One or more vectors described herein can be used to produce a transgenic plant. Methods for producing transgenic plants and animals are known in the art, and generally begin with a method of cell transfection, such as described herein.

With recent advances in crop genomics, the ability to use CRISPR-Cas systems to perform efficient and cost effective gene editing and manipulation will allow the rapid selection and comparison of single and multiplexed genetic manipulations to transform such genomes for improved production and enhanced traits.

Guide polynucleotides and in particular gRNA molecules, determine specificity and direct the Cas9 endonuclease to genomic targets complementary to the 20 nucleotides preceding the NGG PAM sequence. Improving the methods for gRNA delivery into Cas9-overexpressing lines, therefore, is advantageous for an efficient and robust genome editing platform. Accordingly, a viral-mediated gRNA delivery system was developed that bypasses the requirement for transformation and/or regeneration of each user-defined target sequence, and in which editing efficiencies and applicability across plant species were significantly improved.

It is further contemplated that using the system and methods of the disclosure, a plant cell can receive a vector or vectors that encode more than one gRNA sequence, wherein the gRNA sequences specifically target different sites within the recipient cell's genome.

Most advantageously, it has been found that the desired target-specific gRNA nucleotide sequence, or a plurality of such sequences to multiple target sites in a plant genome, may be delivered to a plant cell by a recombinant viral vector such as, but not limited to, Tobacco Rattle Virus (TRV) that is engineered to comprise a heterologous gRNA-encoding nucleotide sequence. Such a viral vector may be delivered to an isolated plant cell

or a cell in a tissue of a plant by direct delivery to such as a mechanically-generated wound in the surface of a leaf, to a plant vein, to a root, and the like by methods known in the art. Alternatively, it is contemplated that the recombinant viral vector(s) may be delivered to the plant cell or tissues by insertion of such vectors into a bacterial vector that can infect a plant system to deliver the viral vectors to Cas9-expressing plant cells.

In some particularly advantageous embodiments of the methods of the disclosure the gRNA-PAM encoding nucleic acid sequences may be inserted into the TRV-RNA2 genome of the Tobacco Rattle Virus (TRV). The recombinant TRV-RNA2 genome, or a plurality of such recombinant genomes (for targeting a plurality of sites of a plant genome), may be transformed into a bacterial vector delivery system such as, but not limited to, an *Agrobacterium tumefaciens*.

Methods for viral delivery of genome-engineering components have been established in mammalian cells using retroviruses and adenoviruses. In plants, tobacco rattle virus (TRV) has been widely used as an efficient vector for virus-induced gene silencing (VIGS) for functional genomics applications in plant species that it can infect (Ratcliff *et al.*, (2001) *Plant J.* 25: 237-245). This virus is a member of the genus *Tobravirus*, which also includes pea early browning virus (PEBV) and pepper ring spot virus.

TRV, which has positive-sense single-stranded RNA, is a bipartite virus composed of distinct genomes RNA1 and RNA2. The RNA2 genome has been used as a vehicle to carry exonic gene fragments for post-transcriptional gene silencing (Dinesh-Kumar *et al.* (2003) *Meth. Mol. Biol.* 236: 287-294). Several viral vectors developed for VIGS applications are able to move systematically through the phloem in vascular tissues. The primary advantages of using TRV in VIGS applications include its mild symptoms, its ability to infect meristematic cells, and its wide range of host species. TRV has also been used to deliver a zinc finger nuclease (ZFN) to modify an integrated reporter gene in tobacco and petunia plants (Marton *et al.*, (2010) *Plant Physiol* 154, 1079-1087).

To construct a viral-mediated genome editing system according to the disclosure, Cas9-over-expressing lines of *Nicotiana benthamiana* were generated. First, the human codon-optimized Cas9 sequence was optimized for *in planta* expression by generating the pK2GW7.Cas9 clone as shown in Fig. 3A. *Agrobacterium tumefaciens* was then used to transform tobacco leaf discs. The Cas9 clone was sequence verified, and its proper localization confirmed by transient expression of a GFP-fusion variant (encoded by pEARLYgate103.35S::Cas9:GFP) in tobacco leaves, as shown in Fig. 3B. In addition, the transgenic tobacco plants were analysed at the molecular level to determine the expression levels of the Cas9 transcript and protein, as shown in Figs. 3C and 3D.

Next, a TRV RNA2 genome-derived vector was constructed and optimized for gRNA delivery. The TRV RNA2 constructs contained the gRNA nucleotide sequence under the

control of either of two sequences: the *Arabidopsis thaliana* RNA polymerase III-transcribed U6 promoter (U6::gRNA) as a control, or the PEBV promoter (PEBV::gRNA) to permit the expression of the gRNA from the viral RNA-dependent RNA polymerase, as shown in Fig. 4A.

As an embodiment of the system of the disclosure, the TRV virus was reconstituted in tobacco leaves by agroinfiltration of mixed *Agrobacterium* cultures that harbored the RNA1 genome (pYL192) in combination with the different RNA2 vectors. In these RNA2 vectors a gRNA with binding specificity for the phytoene desaturase (PDS) gene was driven by the negative-control promoter (pYL156.U6::PDS.gRNA) or the PEBV promoter (pSPDK.PEBV::PDS.gRNA) (Fig. 4A). Ten days post-infiltration, the presence of the TRV RNA1 and RNA2 genomes in both the inoculated and the systemic leaves was confirmed by RT-PCR, as shown in Fig. 4B.

Assays were then performed for genomic editing of the target sequence in both inoculated and systemic leaves using the surveyor and T7E1 nucleases and restriction-protection analysis (Fig. 5). Significant levels of editing in both assays were detected (Fig. 6). In both types of leaves, editing efficiencies were higher than those reported in previous studies (Fig. 7). Furthermore, to corroborate the T7E1 and restriction-protection assays, the target sequence from both inoculated and systemic leaves was PCR-cloned. Thirty of the resultant clones were then subjected to Sanger sequencing analysis (Figs. 9 and 10). The sequencing analyses confirmed the results of the T7E1 and restriction-protection assays, and demonstrated that modification ratios were high: indels were present in 17 clones derived from inoculated leaves and in 9 clones from systemic leaves.

To further validate the functioning of systems of the disclosure, a gRNA molecule was designed and constructed that targeted the Proliferating Cell Nuclear Antigen (PCNA) gene. Using this construct, targeted modifications in the PCNA gene were achieved in both inoculated and systemic leaves, as demonstrated by T7E1 assays, as shown in Fig. 2A. The PCR amplicons were subcloned, and sequencing confirmed the presence of sequence modifications (Fig. 2B).

One of the primary advantages of the methods of viral-mediated delivery of gRNA molecules according to the disclosure is its amenability to multiplexing. To determine whether multiplexed genome editing was possible in the editing platform of the disclosure, gRNA molecules targeting both PCNA and PDS were co-delivered by mixing *Agrobacterium tumefaciens* bacterial cultures harboring the RNA2 vector clones pSPDK.PEBV::PCNA.gRNAs or pSPDK.PEBV::PDS.gRNAs with specificities for PDS and PCNA, respectively. Two weeks post-infiltration, genomic modifications at the intended targets were assayed. Modifications were present at both of the intended targets, as shown

in Fig. 2C, although efficiencies were lower when more than one gRNA was used simultaneously.

A primary concern in applications of CRISPR/Cas9 genome editing is off-target activity. Although this issue is less important in plants than in genetic medicine, the extent of off-target activities by the systems of the disclosure were assessed. To identify candidate unintended targets of genome editing, the draft genome of *Nicotiana benthamiana* was screened for imperfect matches (i.e., allowing several mismatches) to a 20-nucleotide gRNA sequence (see Example 8, Table 2). These candidates were then subjected to T7E1 and restriction-protection assays. Consistent with previous reports (Nekrasov *et al.*, (2013) *Nature Biotechnol.* 31: 691-693; Feng *et al.*, (2014) *Proc. Natl. Acad. Sci. U.S.A.* 111: 4632-4637), no genomic modifications were detected at any of the predicted unintended targets, as shown in Figs. 12A and 12B. Therefore, it was concluded that either the system exhibited no off-target activities, or that any such activities occurred at levels too low to be detected by the modification-detection assays employed.

It is to be understood that the viral-mediated genome editing platform of the disclosure is not to be limited to vectors derived from TRV; other RNA viruses (e.g., but not limited to, Tobacco Mosaic Virus (TMV) and Potato Virus X). Furthermore, it is contemplated that the systems and methods of the disclosure can be used to deliver gRNA molecules to various plant species. While *Nicotiana* and *Arabidopsis* have been used as useful experimental products, it is to be understood that any plant species or strain that can be genetically modified to express heterologous Cas9 endonuclease and can be infected or receive a target-specific gRNA, may be genetically modified by the methods of the disclosure.

For genome editing purposes, TRV is most advantageous as a vehicle for gRNA delivery to all plant parts, including meristems. The ability of the virus to infect growing points can lead to modification of the germline cells and eventually to seeds with the desired modifications, obviating the need for tissue culture and transformation. In addition, this system can be applied to transcriptional gene silencing by delivering gRNAs that target promoter regions into plants overexpressing a catalytically inactive Cas9 endonuclease.

Accordingly, the viral-mediated genome editing systems of the disclosure meet several requirements for efficient and multiplexed editing: 1) TRV, for example, can systematically infect a large number of plant species, both naturally and under laboratory conditions; 2) the virus can be introduced into plants via *Agrobacterium* and delivered into growing points of the plant; 3) the small genome size of TRV facilitates cloning, multiplexing, library constructions, and agroinfections; and 4) the viral RNA genome does not integrate into plant genomes. Furthermore, it is advantageous to use this system to confer viral interference, thereby protecting plants against DNA viruses. In conclusion, the methods of

the disclosure expand the utility of the CRISPR/Cas9 system and are useful for bioengineering in functional genomics and agricultural biotechnology applications.

The disclosure further provides kits containing any one or more of the elements disclosed in the above methods and compositions. The kit can comprise a vector system and instructions for using the kit. The vector system can comprise (a) a first regulatory element that can be operably linked to a tracr mate sequence and one or more insertion sites for inserting a guide polynucleotide upstream of the tracr mate sequence, wherein when expressed, the guide polynucleotide directs sequence-specific binding of a CRISPR complex to a target sequence in a eukaryotic cell, wherein the CRISPR complex comprises a CRISPR enzyme complexed with (1) the guide polynucleotide that is hybridized to the target sequence, and (2) the tracr mate sequence that is hybridized to the tracr sequence; and/or (b) a second regulatory element operably linked to an enzyme-coding sequence encoding said CRISPR enzyme comprising a nuclear localization sequence. Elements may be provided individually or in combinations, and may be provided in any suitable container, such as a vial, a bottle, or a tube. The kit can include instructions in one or more languages, for example in more than one language.

A kit can comprise one or more reagents for use in a process utilizing one or more of the elements described herein. Reagents may be provided in any suitable container. For example, a kit may provide one or more reaction or storage buffers. Reagents may be provided in a form that is usable in a particular assay, or in a form that requires addition of one or more other components before use (e.g. in concentrate or lyophilized form). A buffer can be any buffer, including but not limited to a sodium carbonate buffer, a sodium bicarbonate buffer, a borate buffer, a Tris buffer, a MOPS buffer, a HEPES buffer, and combinations thereof. The buffer can be alkaline. The buffer has a pH from about 7 to about 10. The kit can comprise one or more oligonucleotides corresponding to a guide polynucleotide for insertion into a vector so as to operably link the guide polynucleotide and a regulatory element. The kit can comprise a homologous recombination template polynucleotide.

One aspect of the disclosure encompasses embodiments of a method for modifying a target site in the genome of a plant cell, the method comprising providing a nucleic acid sequence encoding a guide RNA-PAM to a plant cell having a Cas endonuclease, wherein the guide RNA is delivered to the plant cell by a plant virus vector, and wherein said guide RNA and Cas endonuclease are capable of forming a complex that enables the Cas endonuclease to introduce a double strand break at said target site.

In some embodiments of this aspect of the disclosure, the method can further comprise providing to the plant cell a heterologous donor DNA, wherein said heterologous

donor DNA can comprise a polynucleotide of interest desired to be incorporated into the genome of the plant cell.

In some embodiments of this aspect of the disclosure, the method can further comprise identifying at least one plant cell that has a modification at said target, wherein the modification includes at least one deletion or substitution of one or more nucleotides in said target site.

In some embodiments of this aspect of the disclosure, the plant virus vector can be a genome of the Tobacco Rattle Virus (TRV).

In some embodiments of this aspect of the disclosure, the nucleic acid sequence encoding a guide RNA-PAM can be inserted into the TRV-RNA2 genome of the TRV-derived vector.

In some embodiments of this aspect of the disclosure, the plant cell can be a genetically modified plant cell comprising a heterologous nucleic acid encoding a Cas9 endonuclease operably linked to a promoter.

In some embodiments of this aspect of the disclosure, the plant cell can be a stable transgenic variant comprising a heterologous nucleic acid encoding a Cas9 endonuclease operably linked to a promoter.

In some embodiments of this aspect of the disclosure, the heterologous nucleic acid encoding the Cas endonuclease gene can be a plant optimized nucleic acid sequence.

In some embodiments of this aspect of the disclosure, the plant cell can be in a tissue of a plant and the recombinant viral vector can be delivered to the plant cell by infecting the plant with the bacterial vector, by systemically delivering the viral vector, or by mechanical injury to a surface of the plant.

In some embodiments of this aspect of the disclosure, the bacterial vector can be an *Agrobacterium tumefaciens*.

In some embodiments of this aspect of the disclosure, the plant cell can be an isolated plant cell and wherein the method further comprises culturing said plant cell to generate a plant seedling or a mature plant.

In some embodiments of this aspect of the disclosure, the method can further comprise targeting a plurality of target sites in the same recipient plant cell or cells, wherein step (a) of said method comprises delivering to the plant cell expressing a Cas9 endonuclease a plurality of recombinant viral vectors, wherein said viral vectors each independently comprises a nucleic acid sequence encoding a guide RNA-PAM complementary to a targeted region of the plant cell genome and a Protospacer Adjacent Motif (PAM), and wherein each member of the plurality of recombinant viral vectors comprises a gRNA-PAM sequence not found in the other recombinant viral vectors delivered to the plant cell.

Another aspect of the of this aspect disclosure encompasses embodiments of a method for modifying a target site in the genome of a plant cell, the method comprising providing a nucleic acid sequence encoding a guide RNA-PAM to a plant cell having a Cas endonuclease, and optionally a polynucleotide modification template, wherein the guide RNA, and optionally the polynucleotide modification template, is delivered to the plant cell by a plant virus vector, and wherein said guide RNA and Cas endonuclease can be capable of forming a complex that enables the Cas endonuclease to introduce a double strand break at said target site, and wherein said polynucleotide modification template comprises at least one nucleotide modification of said target site.

In some embodiments of this aspect of the methods of the disclosure, the target site in the genome of a cell can be selected from the group consisting of a promoter sequence, a terminator sequence, a regulatory element sequence, a splice site, a coding sequence, a polyubiquitination site, an intron site, and an intron enhancing motif.

Another aspect of the disclosure encompasses embodiments of a recombinant nucleic acid construct comprising a plant virus vector comprising a promoter operably linked to a nucleic acid sequence encoding a guide RNA-PAM, wherein said guide RNA can be capable of forming a complex with a plant optimized Cas9 endonuclease, and wherein said complex is capable of binding to and creating a double strand break in a genomic target sequence said plant genome.

In some embodiments of this aspect of the disclosure, the plant virus vector is a genome of the Tobacco Rattle Virus (TRV).

In some embodiments of this aspect of the disclosure, the nucleic acid sequence encoding a guide RNA-PAM can be inserted into the TRV-RNA2 genome of the TRV-derived vector.

Another aspect of the disclosure encompasses embodiments of a genetically modified plant, or a progeny thereof, generated by a method for modifying a target site in the genome of a plant cell, the method comprising genetically modifying plant cell or cells or cells having a Cas endonuclease by providing to said cell or cells a recombinant nucleic acid construct comprising a nucleic acid sequence encoding a guide RNA-PAM, and optionally a polynucleotide modification template, wherein the guide RNA-PAM, and optionally the polynucleotide modification template, is delivered to the plant cell or cells by a plant virus vector, and wherein said guide RNA-PAM and Cas endonuclease are capable of forming a complex that enables the Cas endonuclease to introduce a double strand break at said target site, and wherein said polynucleotide modification template comprises at least one nucleotide modification of said target site; culturing the genetically modifying plant cell or cells or cells to generate a plant embryo or mature plant; and optionally generating progeny from said embryo or mature plant.

In some embodiments of this aspect of the disclosure, the plant virus vector can be a genome of the Tobacco Rattle Virus (TRV).

In some embodiments of this aspect of the disclosure, the nucleic acid sequence encoding a guide RNA-PAM is inserted into the TRV-RNA2 genome of the TRV-derived vector.

The specific examples below are to be construed as merely illustrative, and not limitative of the remainder of the disclosure in any way whatsoever. Without further elaboration, it is believed that one skilled in the art can, based on the description herein, utilize the present disclosure to its fullest extent. All publications recited herein are hereby incorporated by reference in their entirety.

It should be emphasized that the embodiments of the present disclosure, particularly, any "preferred" embodiments, are merely possible examples of the implementations, merely set forth for a clear understanding of the principles of the disclosure. Many variations and modifications may be made to the above-described embodiment(s) of the disclosure without departing substantially from the spirit and principles of the disclosure. All such modifications and variations are intended to be included herein within the scope of this disclosure, and the present disclosure and protected by the following claims.

The following examples are put forth so as to provide those of ordinary skill in the art with a complete disclosure and description of how to perform the methods and use the compositions and compounds disclosed and claimed herein. Efforts have been made to ensure accuracy with respect to numbers (e.g., amounts, temperature, etc.), but some errors and deviations should be accounted for. Unless indicated otherwise, parts are parts by weight, temperature is in °C, and pressure is at or near atmospheric. Standard temperature and pressure are defined as 20 °C and 1 atmosphere.

The meaning of abbreviations is as follows: "sec" means second(s), "min" means minute(s), "h" means hour(s), "d" means day(s), "μL" means microliter(s), "mL" means milliliter(s), "L" means liter(s), "μM" means micromolar, "mM" means millimolar, "M" means molar, "mmol" means millimole(s), "μmole" mean micromole(s), "g" means gram(s), "μg" means microgram(s), "ng" means nanogram(s), "U" means unit(s), "bp" means base pair(s) and "kb" means kilobase(s).

EXAMPLE

Example 1

Vector construction: To generate a Cas9 overexpressing line of *Nicotiana benthamiana*, a recombinant 35S::Cas9 (SEQ ID NO: 1) in a pK2GW7 binary vector was constructed. The complete 3XFlag-NLS-Cas9-NLS (SEQ ID NO: 1) cassette was PCR amplified with the Cas9-GW-Fw (SEQ ID NO: 10) and Cas9-Rev (SEQ ID NO: 3) primers using pX330 plasmid

as the template. The purified PCR product was cloned into pENTR/D-TOPO (Life Technologies). Restriction digestion and Sanger sequencing were used to confirm the pENTR/Cas9 clones, which were subsequently cloned into the pK2GW7 destination vector for *in planta* expression using the Gateway LR.RTM clonase (Life Technologies).

To generate the Cas9 C-terminus fusion to the GFP reporter, the Cas9 3' stop codon was removed by PCR amplification using primers Cas9-GW-Fw (SEQ ID NO: 10) and Cas9-Rev-No-Stop (SEQ ID NO: 12) and sequencing confirmed clone pENTR/Cas9dStop for Gateway LR recombination reaction into pEARLY-GATE103. The pENTR/Cas9dStop clone was first linearized with the MluI enzyme and used for the recombination reaction to generate pEARLY-GATE103.Cas9:GFP. Sanger sequencing was used to confirm the sequence authenticity of clones and the translational fusions.

The gRNA clones were custom synthesized in pUC19 (-MCS) plasmid using BlueHeronBio gene synthesis service (BlueHeronBio, Bothell, WA USA). Each gRNA was flanked by XbaI and XmaI restriction sites and included a 116bp fragment that contained a 20 bp nucleotide target sequence, 84 bp functioning as a Cas9-binding loop followed by seven T nucleotides for transcriptional termination. The 116bp gRNA fragment of each target was subcloned into the TRV2 (RNA2) vector by restriction ligation cloning using with XbaI and XmaI restriction enzymes.

Example 2

Tobacco Agrobacterium-mediated transformation: The pK2GW7.Cas9 T-DNA binary vector was introduced into *Agrobacterium tumefaciens* strain GV310 using electroporation. Single colonies carrying the T-DNA vector were grown overnight at 28 °C in 5 mL LB medium containing 100 mg/L spectinomycin, 50 mg/L gentamycin and 25 mg/L rifampicin. The overnight culture was used to inoculate 50 mL LB containing the selective antibiotics and 5mM MES. Cells were collected at OD₆₀₀ of 1.0 and pelleted, suspended and diluted to an OD₆₀₀ of 0.2 in transformation medium (liquid ½ MS salts, 150mM acetosyringone, pH 5.8). Re-suspended cells were kept at ambient temperature for 4 hours and applied to forceps-wounded 1-2 cm leaf discs from 4-6 weeks aseptically grown tobacco plants. The *Agrobacterium* was co-cultured with leaf discs. After 36hr, leaf discs were placed inverted on selection media containing 500mg/L and 50mg/L kanamycin. Leaf discs were plated onto MS regeneration and selection medium (4.4g MS salts with vitamins, 1 mg/L BA, 0.1 mg/L NAA, 30 g sucrose, pH 5.8 and supplemented with 50mg/L kanamycin and timentin 200mg/L. Shoot tissues appeared after 3- to 4 weeks and were excised and placed into root-inducing medium. Small plantlets were removed and acclimated into soil, molecularly characterized for the presence of the transgene and seeds were collected from the plants and confirmed at the molecular level to carry the transgene.

Example 3

Agroinfiltration of Cas9 over-expressing tobacco plants: Two Cas9 over-expressing tobacco lines (B14-2, and B14-4) were selected for agroinfiltration experiments. TRV1 and TRV2 T-DNA vectors were introduced separately into *Agrobacterium tumefaciens* GV3101 strain. Transformed single colonies were grown overnight in selective medium and resuspended and diluted to an OD₆₀₀ of about 0.3 into infiltration medium (10mM MES, 10mM CaCl₂ pH 5.7, 200μM Acetosyringone). The *Agrobacterium* cultures were kept at ambient temperature for four hours in the infiltration medium to increase their transformation competency. For co-infiltration using *Agrobacteria* harboring TRV1 and TRV2, *agrobacterium* cultures were mixed at 1:1 ratio (vol/vol). *Agrobacteria* were infiltrated into the lower side of the 3 to 4 weeks old leaves using a needleless 2 mL syringe. Samples were collected after 5, 10, and 30 days post-infiltration and used for targeted genome modification analysis.

Example 4

RT-PCR- based detection of TRV and gRNA molecules: Total RNA (1μg) was extracted from the systemic leaves after 5, 10, and 25 days post-infiltration using RNAeasy mini kit (Invitrogen). To remove DNA impurities, RNA was treated with DNaseI (Invitrogen). First strand cDNA was synthesized using SuperScript III reverse transcriptase (Invitrogen) using primers TRV1-MP-RT-R (SEQ ID NO: 18) and SPDK-SEQ-R (SEQ ID NO: 20) for TRV1 and TRV2, respectively. TRV.repF (SEQ ID NO: 17) and TRV.repR (SEQ ID NO: 20) primers were used to amplify 194bp of the TRV replicase gene. The pPEBVF and SPDK-SEQ-R primers were used to amplify 314bp including the 116 bp fragment of the gRNA. The *Nicotiana benthamiana* actin gene (Genbank accession number AY179605) was used as internal control and for data normalization.

Example 5

Detection of Cas9-mediated mutations via T7E1 or restriction enzyme protection assays: Tobacco leaves were collected after 5, 10, and 30 days post-infiltration and genomic DNA was extracted using DNA extraction buffer (100mM Tris-Cl, 1mM EDTA, 100mM NaCl, 100mM LiCl, 100mM B-mercaptoethanol, 0.4% RNase) and PCI (Phenol :Chloroform: Isoamyl alcohol)

For T7E1 mutation detection assay in the PDS genomic target, the NB-PDS-TR12-F (SEQ ID NO: 21) and NB-PDS-TR12-R (SEQ ID NO: 22) primers were used to PCR amplify a 797bp fragment containing the target sequence for modification. PCR reactions were either performed using genomic DNA directly or using genomic DNA enriched for the modification. The target sequence contained *NcoI* restriction site genomic DNA was enriched with *NcoI* (New England Biolab) and used as the template for PCR. This PCR product was used for T7E1 and for cloning and Sanger sequencing to confirm the genomic modification in the gene target sequence.

The gel-purified (200 ng) PCR product enriched *NcoI* genomic DNA was denatured and re-annealed in NEB Buffer 2 in the PCR cyclor to allow for hetero-duplex formation using a cycling program (95 °C for 10 min, 85 °C for 2 min, 75°C for 3 min, 65 °C for 3 min, 55 °C for 3 min, 45 °C for 3 min, 35 °C for 3 min, 25 °C for 3 min, 4 °C). The PCR product was subjected to mutation detection assays using T7E1. A T7E1 assay was also performed on PCR products from non-enriched gDNA as template for PDS3 and PCNA for mutation detection analysis.

Example 6

Identification of potential off-target loci in the Nicotiana benthamiana genome: To screen for potential off-target sites, a combinatorics approach was applied to identify all potential binding gRNA sequences that would carry from 1 to 7 mutations at any nucleotide position in the gRNA sequence. These potential binding sites were identified in the genome of *N. benthamiana* (Table 1).

Table 1: (PDS3) gRNA putative off-targets binding sites

Number of mismatches	Total combinations of gRNAs	Total hits	Total hits with <i>NcoI</i>
1	60	0	0
2	1,710	0	0
3	30,780	0	0
4	392,444	1	0
5	3,767,412	60	4
6	28,255,525	515	46
7	169,532,551	3,689	275

The putative off-target binding sites were subjected to further annotation where sequences were split into two groups of conserved and not conserved *NcoI* restriction sites directly preceding the Protospacer Adjacent Motif (PAM) sequence and sites containing mutation in seed and non-seed sequence.

Sequences surrounding the putative off-target sites and designed primers around them were extracted. PRIMER3.RTM used software to facilitate the high-throughput design and selection of primers. PCR was performed for all the selected 48 off-target sites. Out of 48 different primer pairs for off-targets, 28 gave specific single band amplification. All single band PCR products were treated with T7E1 as described above.

Example 7

Calculation of modification frequencies: For mutation rate determination, PCR products derived from PDS3 and PCNA genes from the non-enriched genomic DNA were treated with T7E1 and used for analysis. Mutation rates were estimated by using IMAGJ.RTM software.

Example 8*Table 2*

SEQ ID NO:	PRIMER NAME	SEQUENCE (5'-3')	Usage
10	Cas9-gw-Fw	CACCATGGACTATAAGGACCACG	clone cas9
11	Cas9-Rev-Stop	TTACTTTTTCTTTTTTGCCTGGC	clone Cas9
12	Cas9-Rev-No-Stop	CTTTTCTTTTTTGCCTGGC	Cas9-GFP
13	NB-ACTIN1-RT-F	TGAAGATCCTCACAGAGCGTGG	Rt-pcr normalization control
14	NB-ACTIN1QRT-LIU-R	TTGTATGTGGTCTCGTGGATTC	
15	CAS9-SEQ-F6	GCCCTCCAAATATGTGACTTCC	Cas9 expression confirmation
16	CAS9-REV-STOP	TTACTTTTTCTTTTTTGCCTGGC	
17	TRV1-RELICASE-RT-F	CTACTGGGAGAGCAGCAACC	Detection of trv-rnal systemic movement
18	TRV1-REPLICASE-RT-R	CTGAGCGCAAAAGTACACCA	
19	SPDK-PEBVS/SEQF	CGAATTCGAGCATCTTGTCTGGGGTTTCA	Detection of trv-rna2 gRNA part systemic movement
20	SPDK-SEQ-R	CTATGGTAAGACAATGAGTCGGCCAACGC	
21	NB-PDS3-TR12-GDNA-F2	GAAACACATCACCTAGGCGG	PCR around pds target
22	NB-PDS3-TR12-GDNA-R	GGGCGTGAGGAAGTACGAAA	
23	NBPDS3-gDNA-404bp-F	GTAAAATGCCCCAAATTGGACTTGT	Amplify 404bp around pds
24	NBPDS3-gDNA-404bp-R	CGTGAGGAAGTACGAAATGATGATGA	Amplify 404bp around pds
25	NB.PCNA gDNA F1	CCTAACCCCTAATTTCCCCAG	PCR around pcna target
26	NB.PCNA gDNA R1	TCACTGTCAATGTCCATCAG	
	4 MISMATCHES		
27	307528-16-F	AAATTGGATCTTGGATCACTCAAGC	Nb-pds3-2 off target
28	307528-16-R	AGCCGTTGATTTCTCATTATCCAAA	Nb-pds3-2 off target
	5 MISMATCHES		
29	3623076-16-F	ACAGATCATATGGGTGTGTCTTCGA	Nb-pds3-2 off target
30	3623076-16-R	GATGAAGGAAGCAGTATCCCTAGCA	Nb-pds3-2 off target
31	3623321-16-F	CGCGTAAAGATAAAGTGAGCGGATA	Nb-pds3-2 off target
32	3623321-16-R	GGAGAATGGAGGTTGTGTCTATCTTT	Nb-pds3-2 off target
33	3472614-0-F	AATTGCACAATTTGACATCAAATGC	Nb-pds3-2 off target
34	3472614-0-R	GAAACACAAGCTGACAAGAAAGCAA	Nb-pds3-2 off target
35	2306460-16-F	CTTTGGCTTTGGAGATCCAGTAGAA	Nb-pds3-2 off target
36	2306460-16-R	TGGAGGTAGCAGTAATCGCCATATT	Nb-pds3-2 off target
37	3483953-0-F	TGAACATTGGAATGCTCTTCATCAT	Nb-pds3-2 off target
38	3483953-0-R	CTATACTTCCTCAATCCCTGGGCTT	Nb-pds3-2 off target
39	2815907-16-F	AGGACCATTTCCCTATGCCTTGAT	Nb-pds3-2 off target

40	2815907-16-R	GGCGACATATTAGTTCTGAATGGAAG	Nb-pds3-2 off target
41	236396-16-F	TTTCATGTCATTTGGAGGTGATTTG	Nb-pds3-2 off target
42	236396-16-R	ACCTTAATGAAGTCCCTTGATTCCC	Nb-pds3-2 off target
43	1395749-16-F	AGGACTTGACATGAAAGCCCAATTA	Nb-pds3-2 off target
44	1395749-16-R	ACTCAAACGACGTAGTATCATGCCA	Nb-pds3-2 off target
45	3655214-0-F	AGTATGGTGTGTGAAGGAGGCATT	Nb-pds3-2 off target
46	3655214-0-R	CTTCCAAACAGCGCTCTCTTAGAAC	Nb-pds3-2 off target
47	649861-16-F	ATACCCTCTCAAACACTTCGTCCAG	Nb-pds3-2 off target
48	649861-16-R	AGATTTAGTGGTGACCAGGGCATT	Nb-pds3-2 off target
49	977912-0-F	CTCTCAAGGTTGGAGGAACTTGAAA	Nb-pds3-2 off target
50	977912-0-R	AAATGGGTTTCGCCATCACTAAGTA	Nb-pds3-2 off target
	6 MISMATCHES		
51	6771578-0-F	ATGACATAATCGGAAGCAACAACCT	Nb-pds3-2 off target
52	6771578-0-R	GCCTTGTTTTCTACAGTTGAAAGA	Nb-pds3-2 off target
53	28210697-16-F	AATAGGCTGAACCACTCTCACTGCT	Nb-pds3-2 off target
54	28210697-16-R	TGGAGGCTAATTCTAAAGGAAAGGC	Nb-pds3-2 off target
55	9388034-16-F	AGGACGGCTTCTAAGGTGCTTAGTT	Nb-pds3-2 off target
56	9388034-16-R	TCAAGGCCTACATAGCCTTATGCTC	Nb-pds3-2 off target
57	9020645-16-F	ACACTTTGGAAGAATTTGCACATCA	Nb-pds3-2 off target
58	9020645-16-R	TCAACTGTCTGAATGCCCAACATAC	Nb-pds3-2 off target
59	25640405-0-F	CCGGTAACTTGGGACACCATAATAA	Nb-pds3-2 off target
60	25640405-0-R	TTGGAAATAATCAGGATTTGGATGG	Nb-pds3-2 off target
61	11029229-0-F	ATGAGGCATCTACACCAATTGTTCA	Nb-pds3-2 off target
62	11029229-0-R	CTTCTTGTGTTATCATGGGTTTACC	Nb-pds3-2 off target
63	1668194-16-F	GTGCTCCTCTGCTTATGGCTTGAT	Nb-pds3-2 off target
64	1668194-16-R	GTACCGGCATCTTACAACCTTGCTTT	Nb-pds3-2 off target
65	1313858-16-F	GTATGACGTCGATAATGTGGCAGAG	Nb-pds3-2 off target
66	1313858-16-R	GAACCAATAGCATAACGACAAGGGT	Nb-pds3-2 off target
67	6884889-16-F	AGTTGCCTCTATTGCCTTCACTTTG	Nb-pds3-2 off target
68	6884889-16-R	GTTCTCACTTCGAGGAAAGGCATTA	Nb-pds3-2 off target
69	9019907-0-F	ATGATGGTGTGATCAGGAGATGTGT	Nb-pds3-2 off target
70	9019907-0-R	GACCAATCAATTCAATTTGCATTGA	Nb-pds3-2 off target
71	24706946-16-F	GTTTGGTGCATAAAGAACTGAACCC	Nb-pds3-2 off target
72	24706946-16-R	AACATCTCCAACCTCACTTCTTTTCG	Nb-pds3-2 off target
73	8645480-0-F	TCTCCGAGAACTCTCTGAATCACT	Nb-pds3-2 off target
74	8645480-0-R	TGTACTACGTGAAACATGTTGGGCT	Nb-pds3-2 off target
75	12205859-0-F	TTAAGTGCTTGACATACCAGCCTCA	Nb-pds3-2 off target
76	12205859-0-R	GCCTTCTTCCTTCTCTTCTCAATT	Nb-pds3-2 off target
77	10568921-16-F	AACACTTCGATTAAGGACGATTGGA	Nb-pds3-2 off target
78	10568921-16-R	AAACCTGGACCGTTGATCAAATAGA	Nb-pds3-2 off target
79	10857750-0-F	ACTGACACCGTCTGGTAGAAGGACT	Nb-pds3-2 off target
80	10857750-0-R	TGTCCACTCCTCAACGATATCACAT	Nb-pds3-2 off target
81	1710512-16-F	AGAAGGCCTAGTGACTCTGCTTGAA	Nb-pds3-2 off target
82	1710512-16-R	CTCATCTCGAGCATCAACATCATCT	Nb-pds3-2 off target

83	599232-16-F	AATATCTTTGTTCTGGTCAGCCAA	Nb-pds3-2 off target
84	599232-16-R	TAAATGCATTTTCAGGCTGGAAACTT	Nb-pds3-2 off target
85	2639758-0-F	TCCATATTTCTGATTGCGGACTAT	Nb-pds3-2 off target
86	2639758-0-R	TTTGTAACCTTGTCGAGCCTCTTTC	Nb-pds3-2 off target
	7 MISMATCHES		
87	161845497-16-F	TTGGGATTGTGATCCGAATAACTCT	Nb-pds3-2 off target
88	161845497-16-R	GCATATTCGACCGAATAGTCTACG	Nb-pds3-2 off target
89	66367769-0-F	TATTTGGAATCCAAGCCCTTCAGTA	Nb-pds3-2 off target
90	66367769-0-R	TGAAGGCATGCATTTTCATTAAGTTG	Nb-pds3-2 off target
91	60631893-16-F	GAAGAGTTCTGAAGCCAGTCAAGAAG	Nb-pds3-2 off target
92	60631893-16-R	TGACAGACAAAGATCATCACTGCAG	Nb-pds3-2 off target
93	5303471-16-F	GCTCATAAACTCACCTAAAGGCAA	Nb-pds3-2 off target
94	5303471-16-R	ACCCTTCGGAATTGGTATCACTAT	Nb-pds3-2 off target
95	23533037-16-F	ACCCAGACTAGGAAATGCTTCTCCT	Nb-pds3-2 off target
96	23533037-16-R	TCGCAAATCATATTGCTTAAGAACA	Nb-pds3-2 off target
97	13305716-0-F	CTCGTACTCGGCTTCGTTGTTAGTT	Nb-pds3-2 off target
98	13305716-0-R	CTCTCTCTAGGTTTCATCTCGCGATC	Nb-pds3-2 off target
99	110292002-16-F	CATGGTTTGCTGATGTTTCCAATTA	Nb-pds3-2 off target
100	110292002-16-R	GCTCTAACTCGACCGTAAGATGGAA	Nb-pds3-2 off target
101	58328972-0-F	TAACATAGACACGTGAAACATCGGG	Nb-pds3-2 off target
102	58328972-0-R	TCTTTGACATGGTCAGACTGCTTTC	Nb-pds3-2 off target
103	109561616-16-F	CCTAGAATGCGGTGGATCAGATTAC	Nb-pds3-2 off target
104	109561616-16-R	ACCAACATTATCATGGTCAAGGACA	Nb-pds3-2 off target
105	118708061-0-F	ATTCTAGCTGAACTTGACAGAGGATG	Nb-pds3-2 off target
106	118708061-0-R	TATAAACGTTTGTCTCAACAGTCCC	Nb-pds3-2 off target
107	2542427-16-F	ATGTTTGGCAACGAGAAAGAATCTC	Nb-pds3-2 off target
108	2542427-16-R	ACATAATCAGATCAGTGGTCGTGGA	Nb-pds3-2 off target
109	73089692-16-F	CCACATTTAGGAATGATGCGACATA	Nb-pds3-2 off target
110	73089692-16-R	TCTGCTCTCCTTATCGTTCGAGTCT	Nb-pds3-2 off target
111	7004096-16-F	GAATGGAAGGGAAATAGTGTGTGC	Nb-pds3-2 off target
112	7004096-16-R	GATCCTCCCTATTCCGCGAATATAC	Nb-pds3-2 off target
113	18989987-16-F	TCGATAAGTCTGATACCGACGGTTT	Nb-pds3-2 off target
114	18989987-16-R	TCACTTACTGCTTCATTGATGGAGG	Nb-pds3-2 off target
115	59347010-16-F	AGTATATTCAATTGCGCTCACTGGG	Nb-pds3-2 off target
116	59347010-16-R	GTGCTATGTTGAGCTGAGACATGCT	Nb-pds3-2 off target
117	19927971-16-F	AGATGAAGCATTTGACATGTGCATT	Nb-pds3-2 off target
118	19927971-16-R	TGGAAGAACTTGTTCCATCACATGT	Nb-pds3-2 off target
119	61274140-0-F	GACTTGACAAGTGGGACCCATTAAAC	Nb-pds3-2 off target
120	61274140-0-R	ATTTGACGTGGATCAGTTGCAAGTA	Nb-pds3-2 off target
121	2246445-16-F	CTACAGGGACCTGAACAAAGCAAGT	Nb-pds3-2 off target
122	2246445-16-R	CAACTTAAATATGAGCTCGCACGTG	Nb-pds3-2 off target

Example 8*Table 3: Somatic and germline mutations in Arabidopsis plants infected with TRV*

TRV2 Vector	GFP ⁺ Plant			Next Generation Seedlings			
	Plant ID	Phenotype	NHEJ	Seeds screened	GUS +	NHEJ PCR	SSA PCR
TRV2-sgP::Zif268:FokI:T2A:GFP	1.1	++++	D	1120	4	0/120	0/120
	1.2	++++	ND	600	0		
	1.3	++++	ND	300	0		
	1.4	++++	ND	800	0		
	2.1	++	ND	200	0		
	2.2	++	D	200	0	0/47	0/47
	2.3	++	ND	200	0		
	3.1	++	N/A	50	0		
	3.2	+++	N/A	1300	0		
	3.3	++++	ND	1250	0*		
	3.4	++	D	200	1		
	3.5	++	ND	100	0		
	3.6	+++	ND	1100	0		
	3.7	+++	ND	950	0		
	3.8	+	N/A	0	N/A		
TRV2-sgP::Zif268:FokIΔ:T2A:GFP	3.9	+	N/A	0	N/A		
	3.10	++++	N/A	930	0		
	3.11	++	N/A	20	0		
	1.1	++++	N/A	600	0		
	1.2	++++	N/A	800	0		
TRV2-sgP:GFP	1.3	++++	N/A	400	0		
	1.4	++++	N/A	500	0		
	3.1	++++	ND	680	0*		
	3.2	++++	ND	550	0		
Non-Infiltrated Control	3.1	++++	ND	800	0		
	3.2	++++	N/A	800	0		
	3.3	++++	N/A	600	0		
	3.4	++++	N/A	610	0		
				10500	0		

Plants were infected with a TRV construct expressing a Zif268:FokI ZFN and GFP separated by the T2A translational skipping sequence (TRV2-sgP:Zif268:FokI:T2A:GFP). GFP fluorescence served as a measure of virus spread through the plant. The control construct (TRV2-sgP:Zif268:FokIΔ:T2A:GFP) had an inactive FokI nuclease and served as a negative control. TRV2-sgP:GFP was an additional negative control. D, detected a cleavage-resistant product; ND, did not detect a cleavage-resistant product; N/A, did not test. +++++, wild type phenotype; +++, mild phenotype: slightly stunted growth; ++, moderate phenotype: plants were noticeably smaller than controls, produced lower numbers of seeds; +, severe phenotype: stunted growth, no seeds produced. *, found two seedlings with blue roots. Plants 3.8 and 3.9 did not produce seed.

1. A method for modifying a target site in the genome of a plant cell, the method comprising providing a nucleic acid sequence encoding a guide RNA-PAM to a plant cell having a Cas endonuclease, wherein the guide RNA is delivered to the plant cell by a plant virus vector, and wherein said guide RNA and Cas endonuclease are capable of forming a complex that enables the Cas endonuclease to introduce a double strand break at said target site.
2. The method of claim 1, further comprising providing to the plant cell a heterologous donor DNA, wherein said heterologous donor DNA comprises a polynucleotide of interest desired to be incorporated into the genome of the plant cell.
3. The method of claim 1 or 2, wherein said method further comprises identifying at least one plant cell that has a modification at said target, wherein the modification includes at least one deletion or substitution of one or more nucleotides in said target site.
4. The method of any of claims 1 - 3, wherein the plant virus vector is a genome of the Tobacco Rattle Virus (TRV).
5. The method of claim 5, wherein the nucleic acid sequence encoding a guide RNA-PAM is inserted into the TRV-RNA2 genome of the TRV-derived vector.
6. The method of any of claims 1 - 5, wherein the plant cell is a genetically modified plant cell comprising a heterologous nucleic acid encoding a Cas9 endonuclease operably linked to a promoter.
7. The method of any of claims 1 - 5, wherein the plant cell is a stable transgenic variant comprising a heterologous nucleic acid encoding a Cas9 endonuclease operably linked to a promoter.
8. The method of claim 6, wherein the heterologous nucleic acid encoding the Cas endonuclease gene is a plant optimized nucleic acid sequence.

9. The method of claim 2, wherein the plant cell is in a tissue of a plant and the recombinant viral vector is delivered to the plant cell by infecting the plant with the bacterial vector, by systemically delivering the viral vector, or by mechanical injury to a surface of the plant.
10. The method of claim 9, wherein the bacterial vector is an *Agrobacterium tumefaciens*.
11. The method of claim 1, wherein the plant cell is an isolated plant cell and wherein the method further comprises culturing said plant cell to generate a plant seedling or a mature plant.
12. The method of claim 1 further comprising targeting a plurality of target sites in the same recipient plant cell or cells, wherein step (a) of said method comprises delivering to the plant cell expressing a Cas9 endonuclease a plurality of recombinant viral vectors, wherein said viral vectors each independently comprises a nucleic acid sequence encoding a guide RNA-PAM complementary to a targeted region of the plant cell genome and a Protospacer Adjacent Motif (PAM), and wherein each member of the plurality of recombinant viral vectors comprises a gRNA-PAM sequence not found in the other recombinant viral vectors delivered to the plant cell.
13. A method for modifying a target site in the genome of a plant cell, the method comprising providing a nucleic acid sequence encoding a guide RNA-PAM to a plant cell having a Cas endonuclease, and optionally a polynucleotide modification template, wherein the guide RNA, and optionally the polynucleotide modification template, is delivered to the plant cell by a plant virus vector, and wherein said guide RNA and Cas endonuclease are capable of forming a complex that enables the Cas endonuclease to introduce a double strand break at said target site, and wherein said polynucleotide modification template comprises at least one nucleotide modification of said target site.
14. The method of claim 13, wherein the target site in the genome of a cell is selected from the group consisting of a promoter sequence, a terminator sequence, a regulatory element sequence, a splice site, a coding sequence, a polyubiquitination site, an intron site and an intron enhancing motif.
15. A recombinant nucleic acid construct comprising a plant virus vector comprising a promoter operably linked to a nucleic acid sequence encoding a guide RNA-PAM, wherein said guide RNA is capable of forming a complex with a plant optimized Cas9 endonuclease, and wherein

said complex is capable of binding to and creating a double strand break in a genomic target sequence said plant genome.

16. The recombinant nucleic acid construct of claim 15, wherein the plant virus vector is a genome of the Tobacco Rattle Virus (TRV).

17. The recombinant nucleic acid construct of claim 15 or 16, wherein the nucleic acid sequence encoding a guide RNA-PAM is inserted into the TRV-RNA2 genome of the TRV-derived vector.

18. A genetically modified plant, or a progeny thereof, generated by a method for modifying a target site in the genome of a plant cell, the method comprising genetically modifying plant cell or cells or cells having a Cas endonuclease by providing to said cell or cells a recombinant nucleic acid construct comprising a nucleic acid sequence encoding a guide RNA-PAM, and optionally a polynucleotide modification template, wherein the guide RNA-PAM, and optionally the polynucleotide modification template, is delivered to the plant cell or cells by a plant virus vector, and wherein said guide RNA-PAM and Cas endonuclease are capable of forming a complex that enables the Cas endonuclease to introduce a double strand break at said target site, and wherein said polynucleotide modification template comprises at least one nucleotide modification of said target site; culturing the genetically modifying plant cell or cells or cells to generate a plant embryo or mature plant; and optionally generating progeny from said embryo or mature plant.

19. The genetically modified plant, or a progeny thereof, of claim 18, wherein the plant virus vector is a genome of the Tobacco Rattle Virus (TRV).

20. The genetically modified plant, or a progeny thereof, of claim 18 or 19, wherein the nucleic acid sequence encoding a guide RNA-PAM is inserted into the TRV-RNA2 genome of the TRV-derived vector.

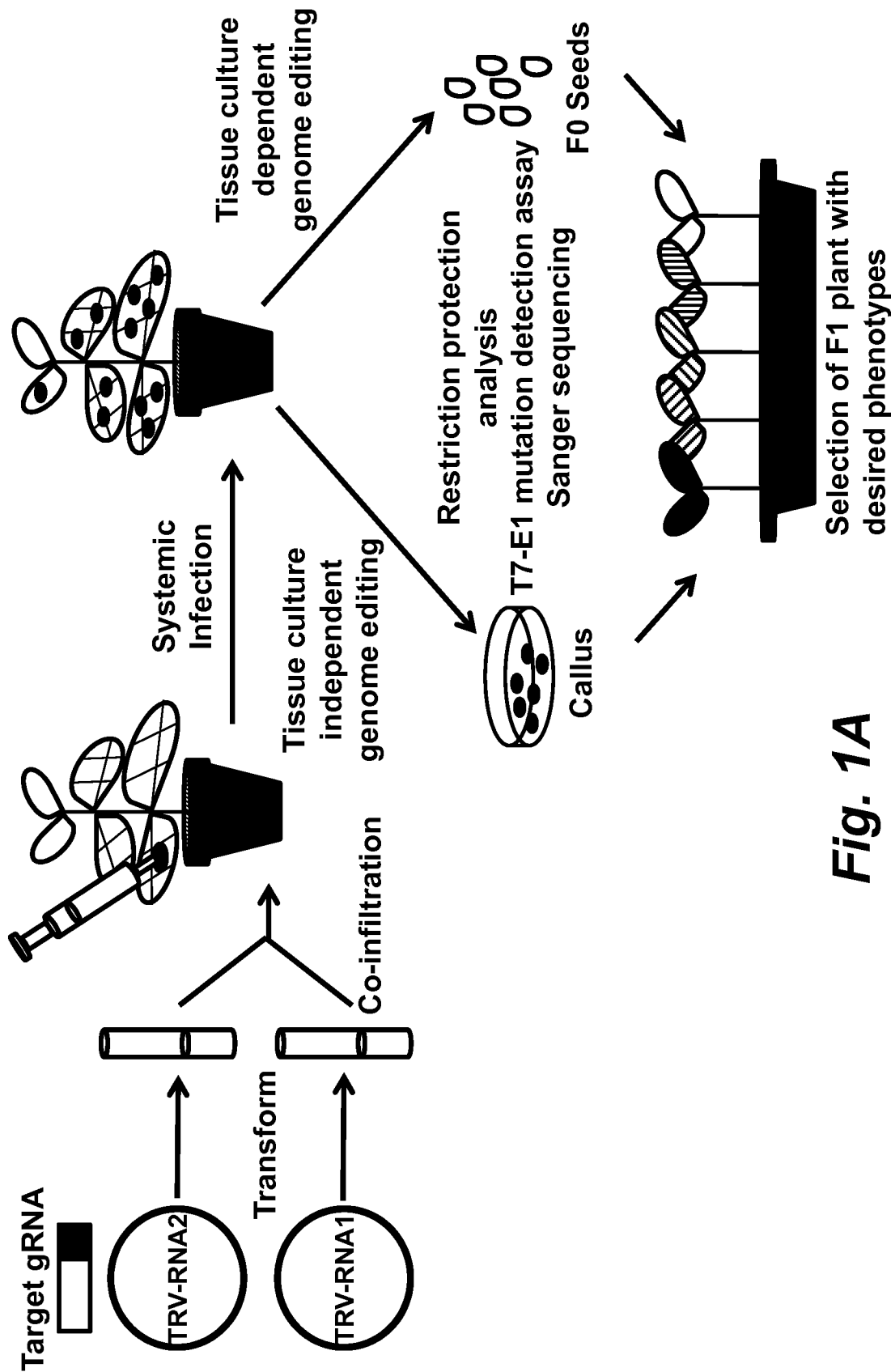

Fig. 1A

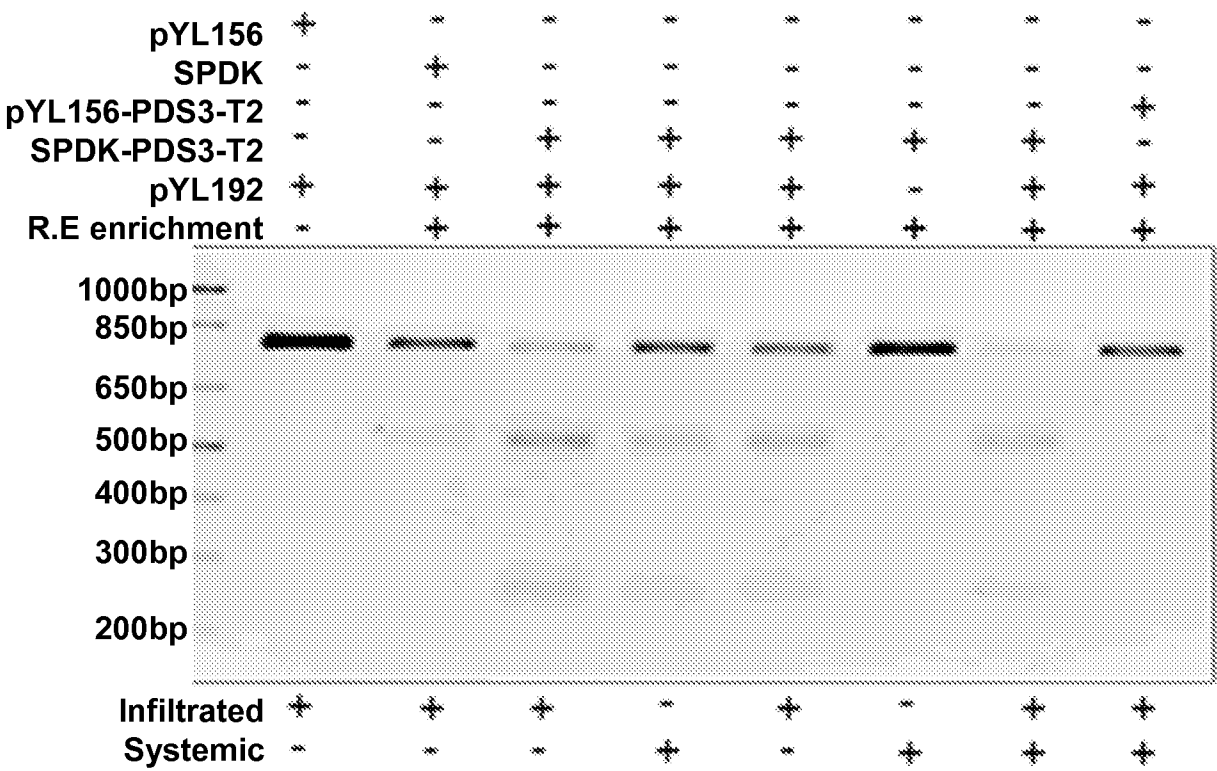

Fig. 1B

	NcoI	PAM			
		<u>...</u>			
pds3	GTTATGTTTTGGTAGTAGCGACTCCA	TGGGGCATAAGTTTAGAAATTCGT	(SEQ	ID NO:	123)
08_B11	GTTATGTTTTGGTAGTAGC	TGGGGCATAAGTTTAGAAATTCGT	(SEQ	ID NO:	124)
10_D11	GTTATGTTTTGGTAGTAGC	A TGGGGCATAAGTTTAGAAATTCGT	(SEQ	ID NO:	125)
12_F11	GTTATGTTTTGGTAGTAGCGA	A TGGGGCATAAGTTTAGAAATTCGT	(SEQ	ID NO:	126)
19_E12	GTTATGTTTTGGTAGTAGCGAC	A TGGGGCATAAGTTTAGAAATTCGT	(SEQ	ID NO:	127)
22_H12	GTTATGTTTTGGTAGTAGCGACTC	A TGGGGCATAAGTTTAGAAATTCGT	(SEQ	ID NO:	128)
11_E11	GTTATGTTTTGGTAGTAGCGACTCCAAT	TGGGGCATAAGTTTAGAAATTCGT	(SEQ	ID NO:	129)

Fig. 1C

	NcoI	PAM			
		<u>...</u>			
pds3	GTTATGTTTTGGTAGTAGCGACTCC	ATGGGGCATAAGTTTAGAAATTCGT	(SEQ	ID NO:	123)
12_D06	GTTATGTTTTGGTAGTA	GGGGCATAAGTTTAGAAATTCGT	(SEQ	ID NO:	130)
08_H05	GTTATGTTTTGGTAGTAGCGAC	GGCATAAGTTTAGAAATTCGT	(SEQ	ID NO:	131)
10_B06	GTTATGTTTTGGTAGTAGCGA	ATGGGGCATAAGTTTAGAAATTCGT	(SEQ	ID NO:	132)
09_A06	GTTATGTTTTGGTAGTAGCGAC	ATGGGGCATAAGTTTAGAAATTCGT	(SEQ	ID NO:	133)
30_F08	GTTATGTTTTGGTAGTAGCGACTCC	TGGGGCATAAGTTTAGAAATTCGT	(SEQ	ID NO:	134)
05_E05	GTTATGTTTTGGTAGTAGCGACTC	ATGGGGCATAAGTTTAGAAATTCGT	(SEQ	ID NO:	135)
20_D07	GTTATGTTTTGGTAGTAGCGACTCCAAT	TGGGGCATAAGTTTAGAAATTCGT	(SEQ	ID NO:	136)

Fig. 1D

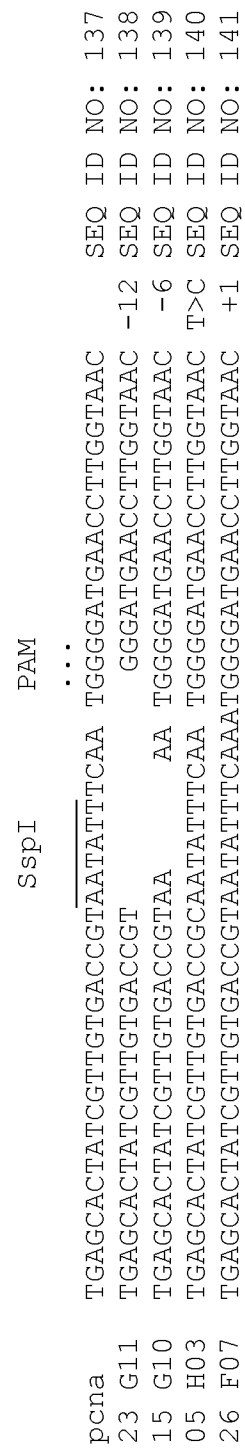
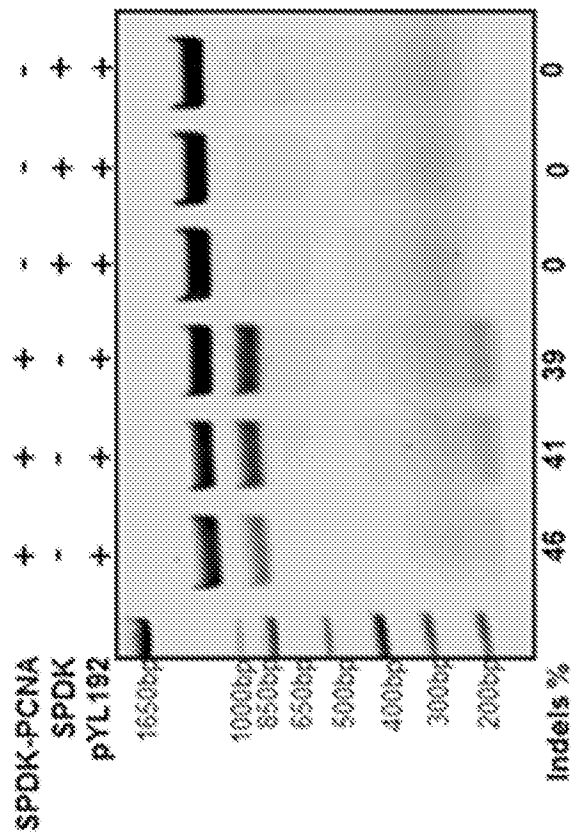

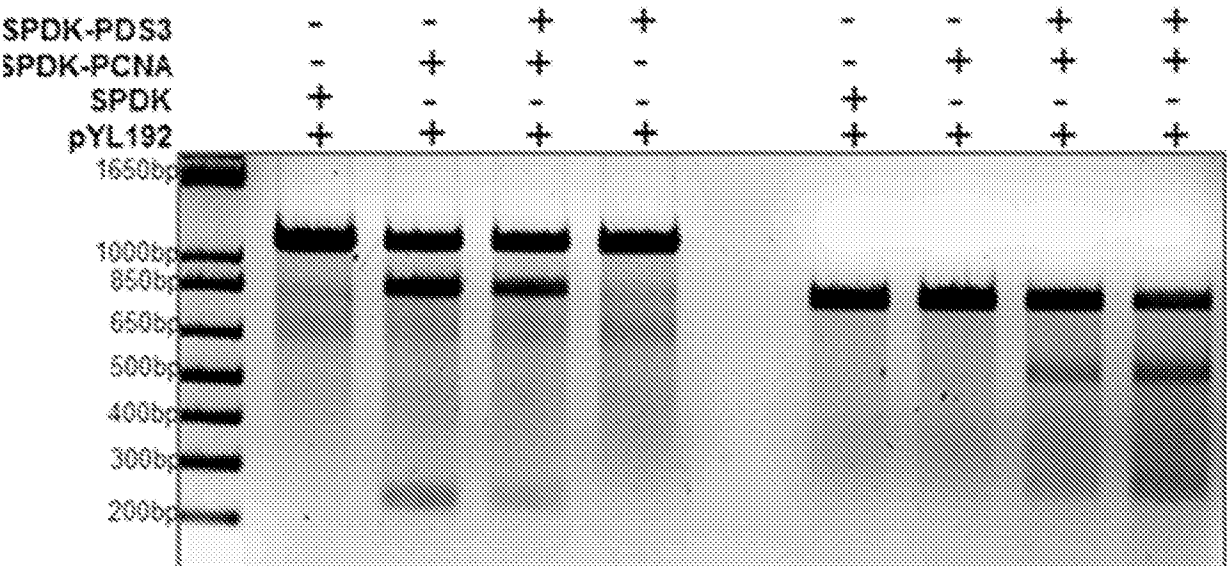

Fig. 2C

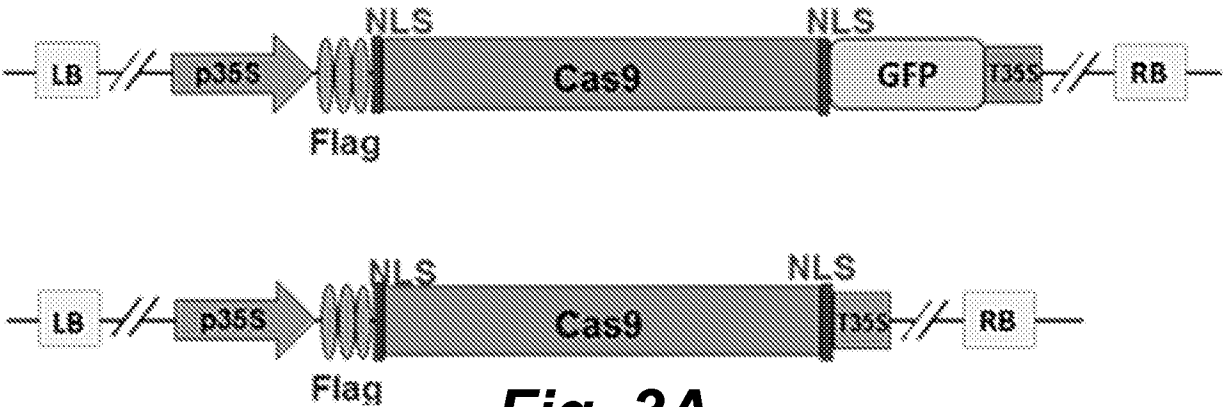

Fig. 3A

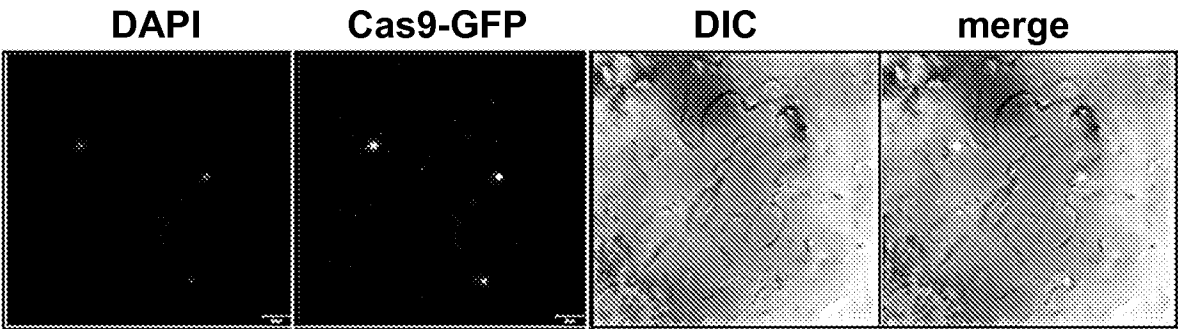
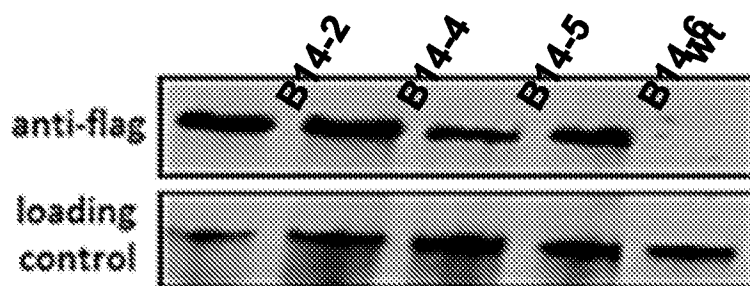
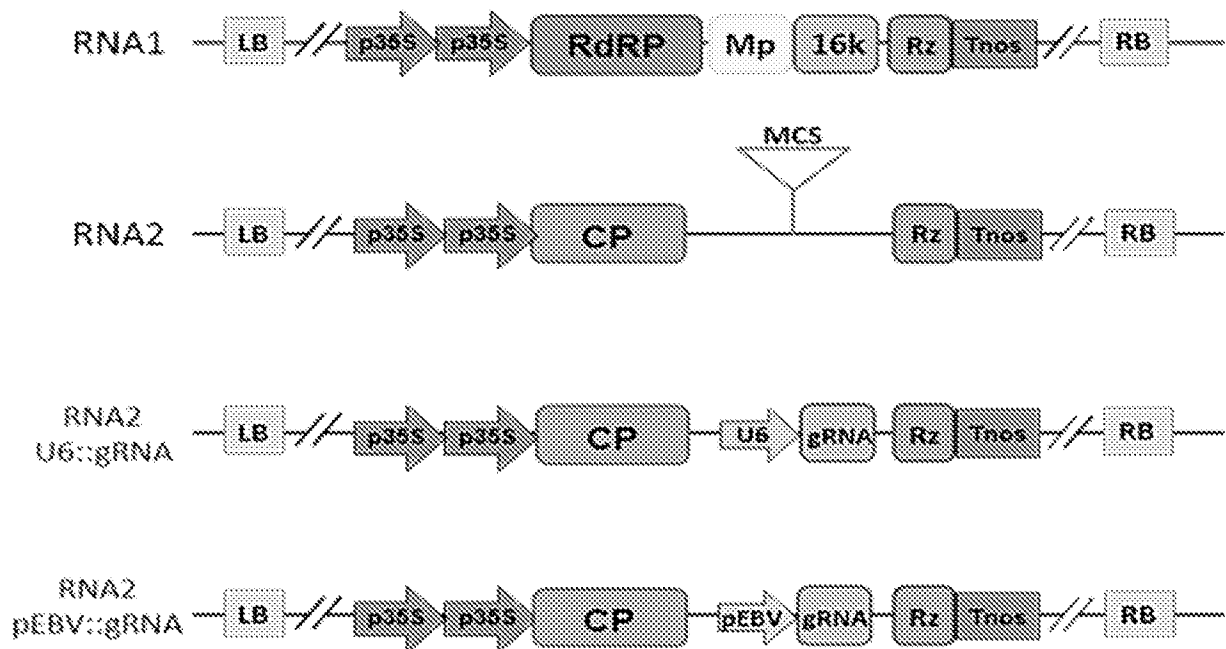

Fig. 3B

**Fig. 3C****Fig. 3D****Fig. 4A**

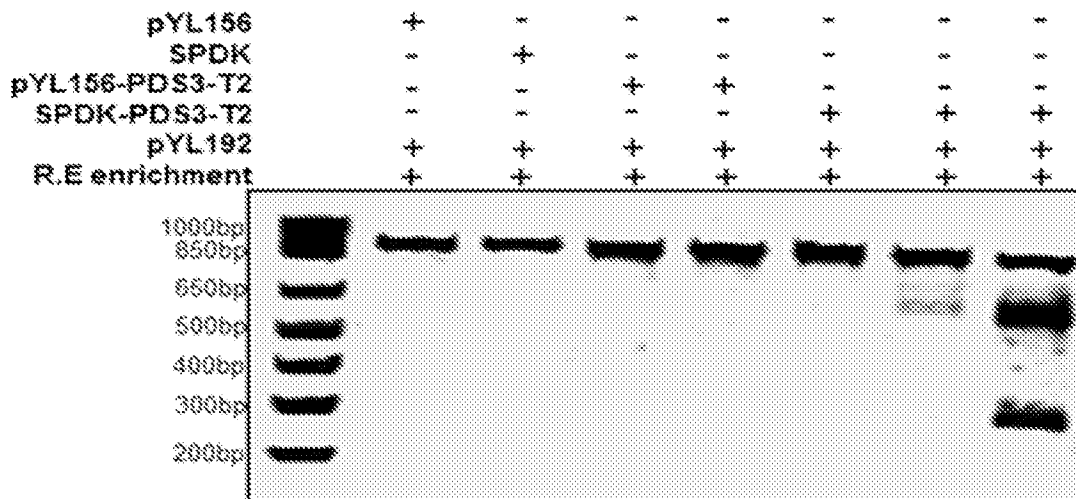
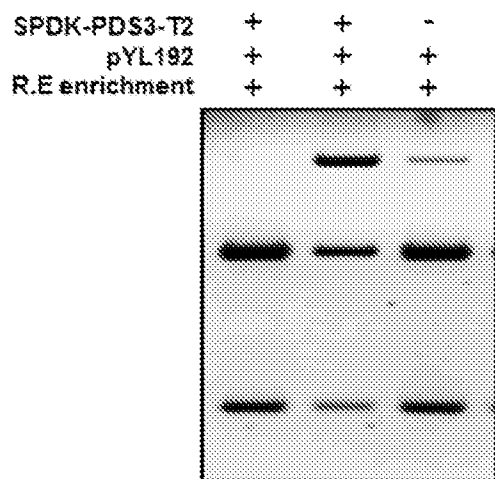

Fig. 4B



Infiltrated	+	-	+
Systemic	-	+	-

Fig. 5

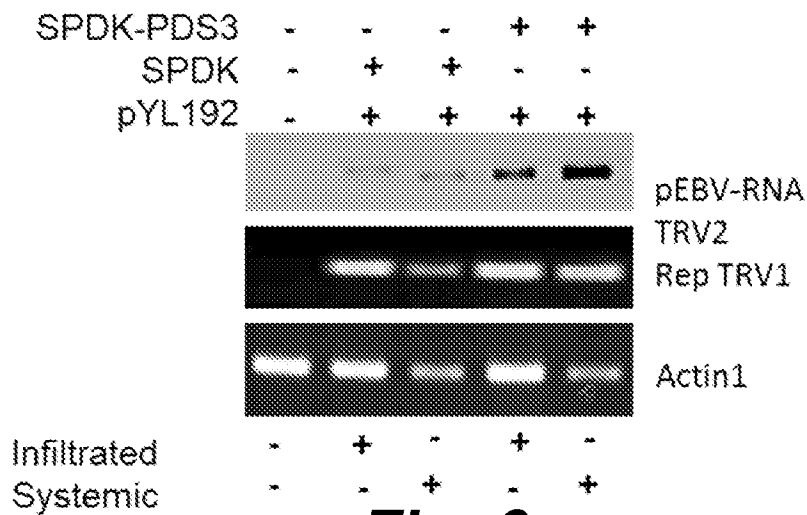

Fig. 6

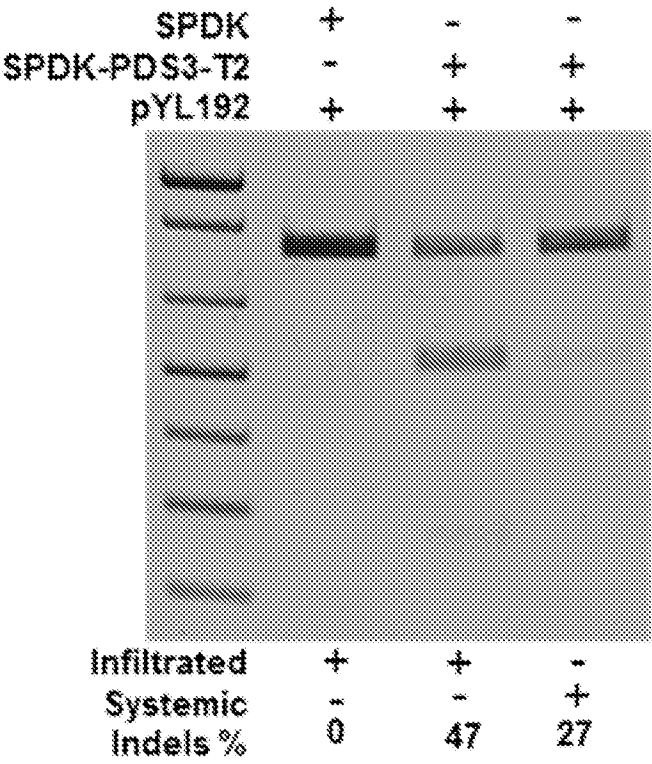

Fig. 7

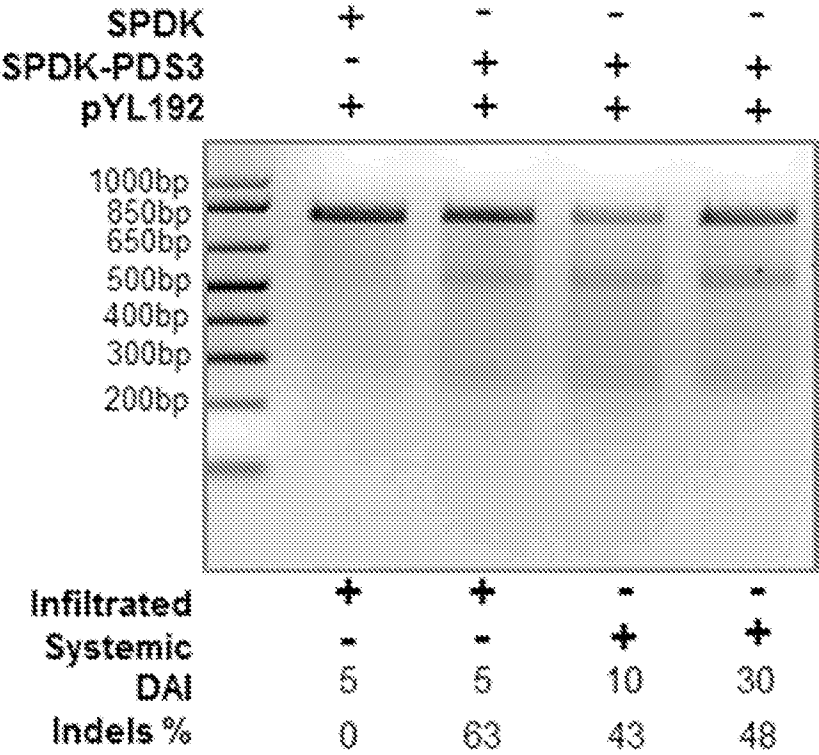
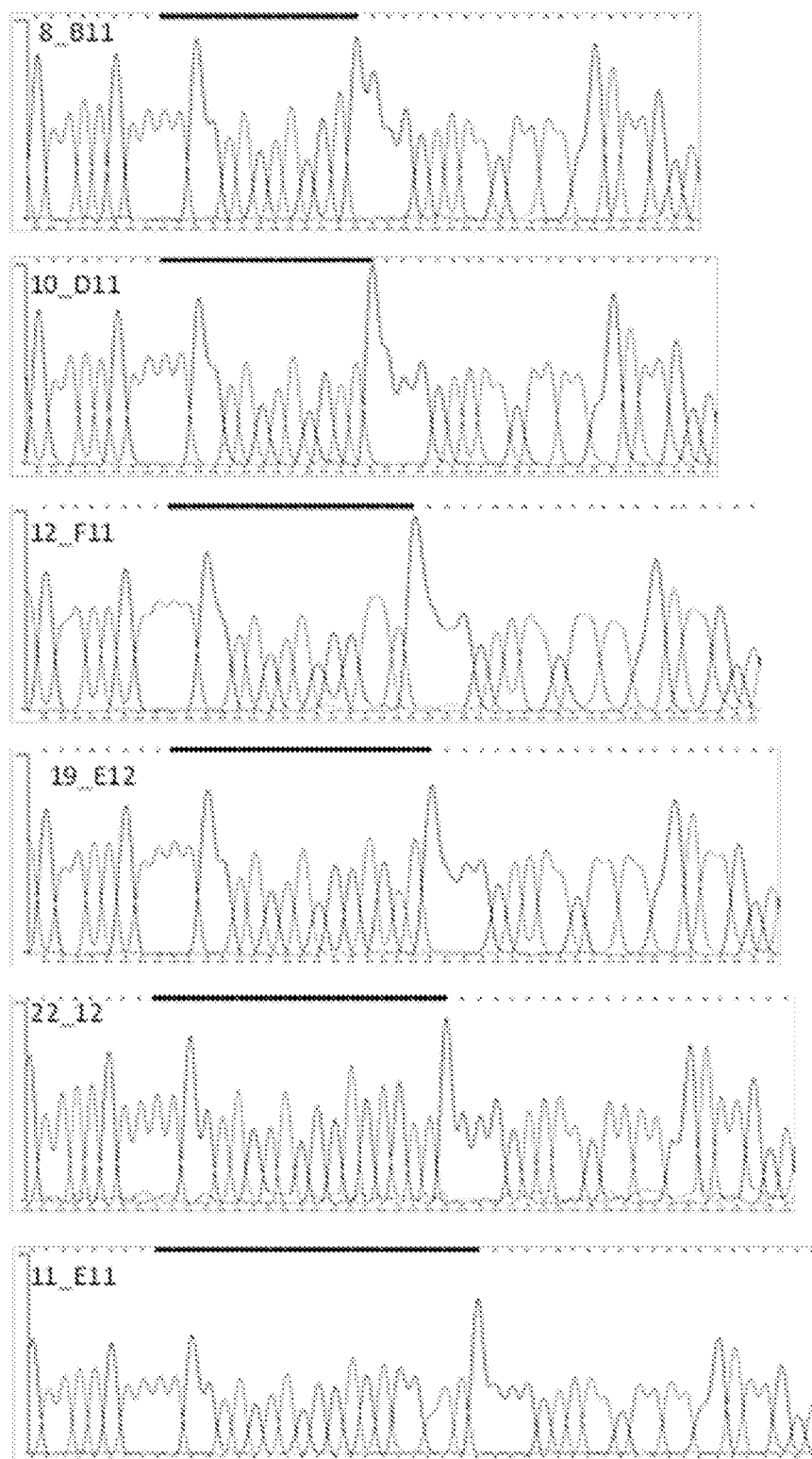
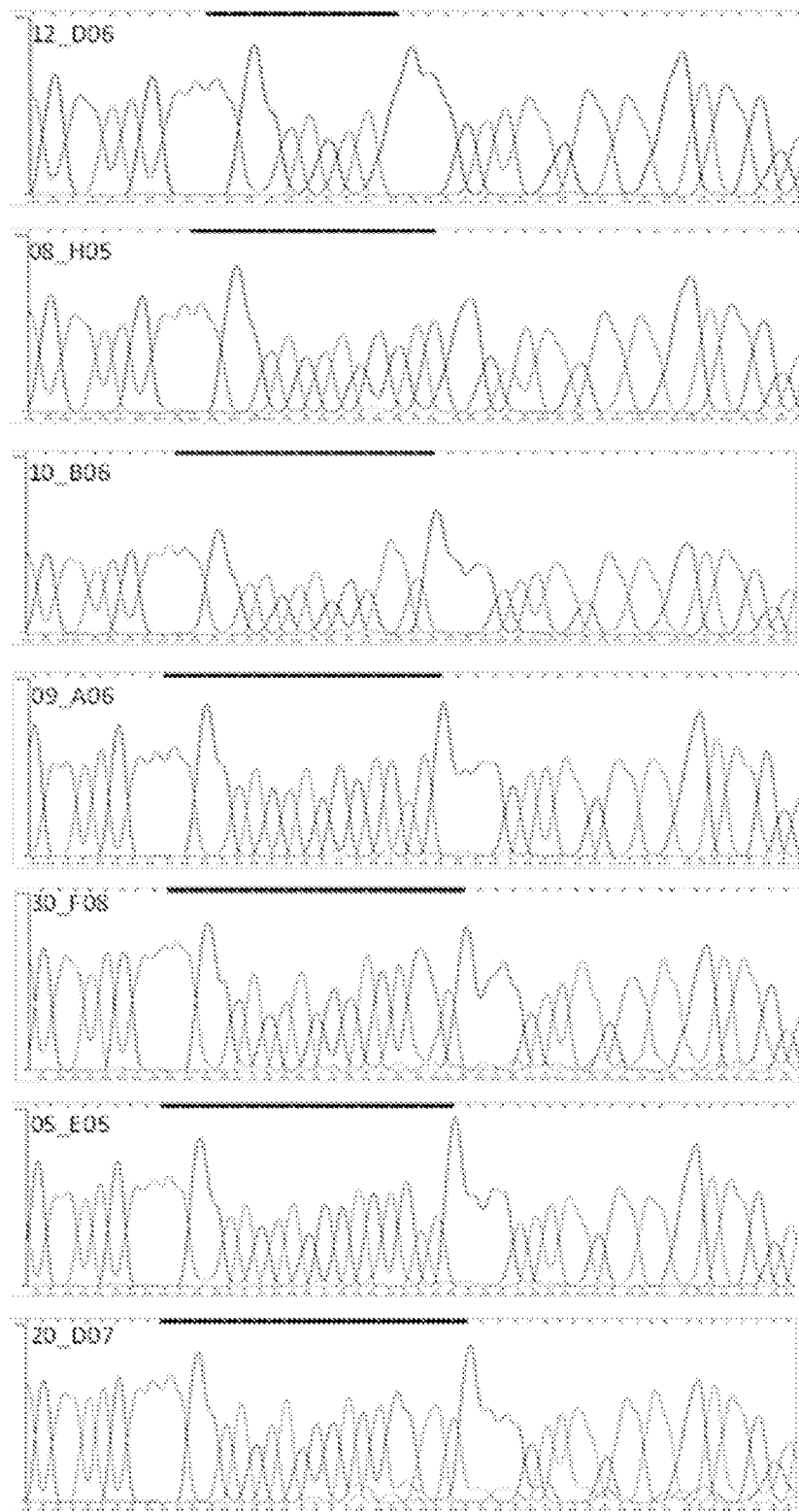
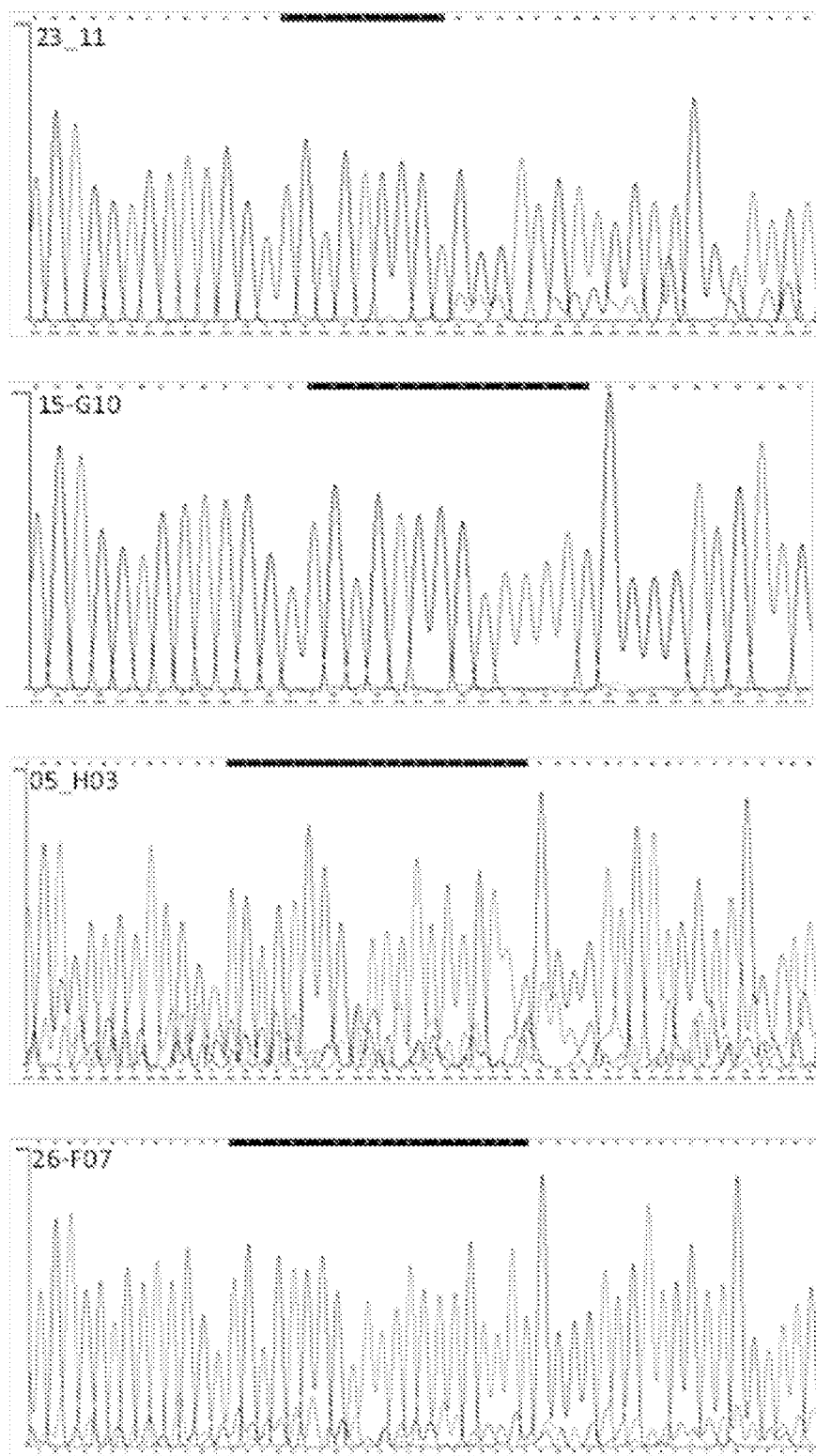

Fig. 8

**Fig. 9**

**Fig. 10**

***Fig. 11***

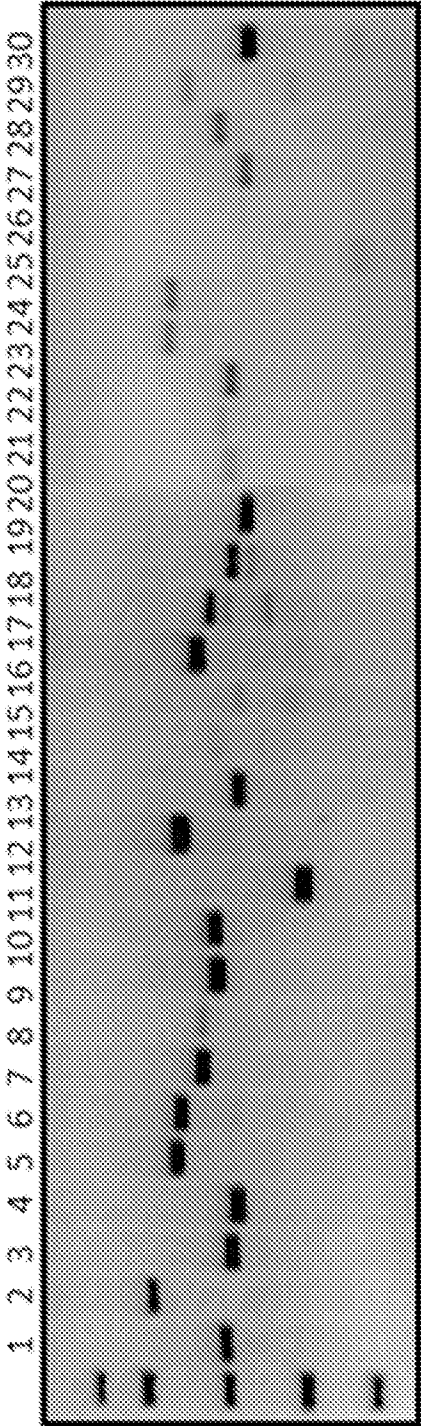

Fig. 12A

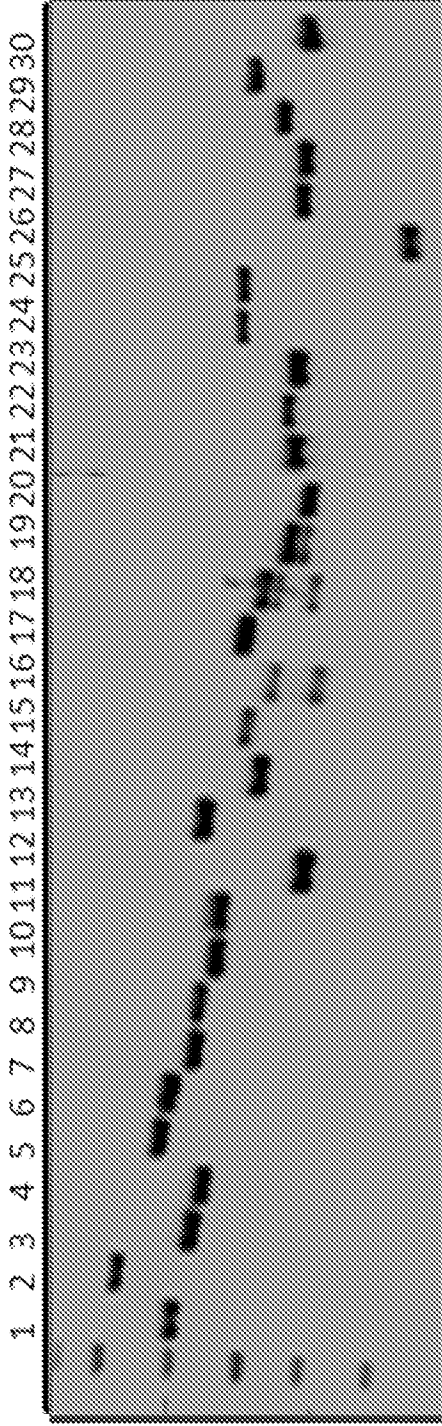

Fig. 12B

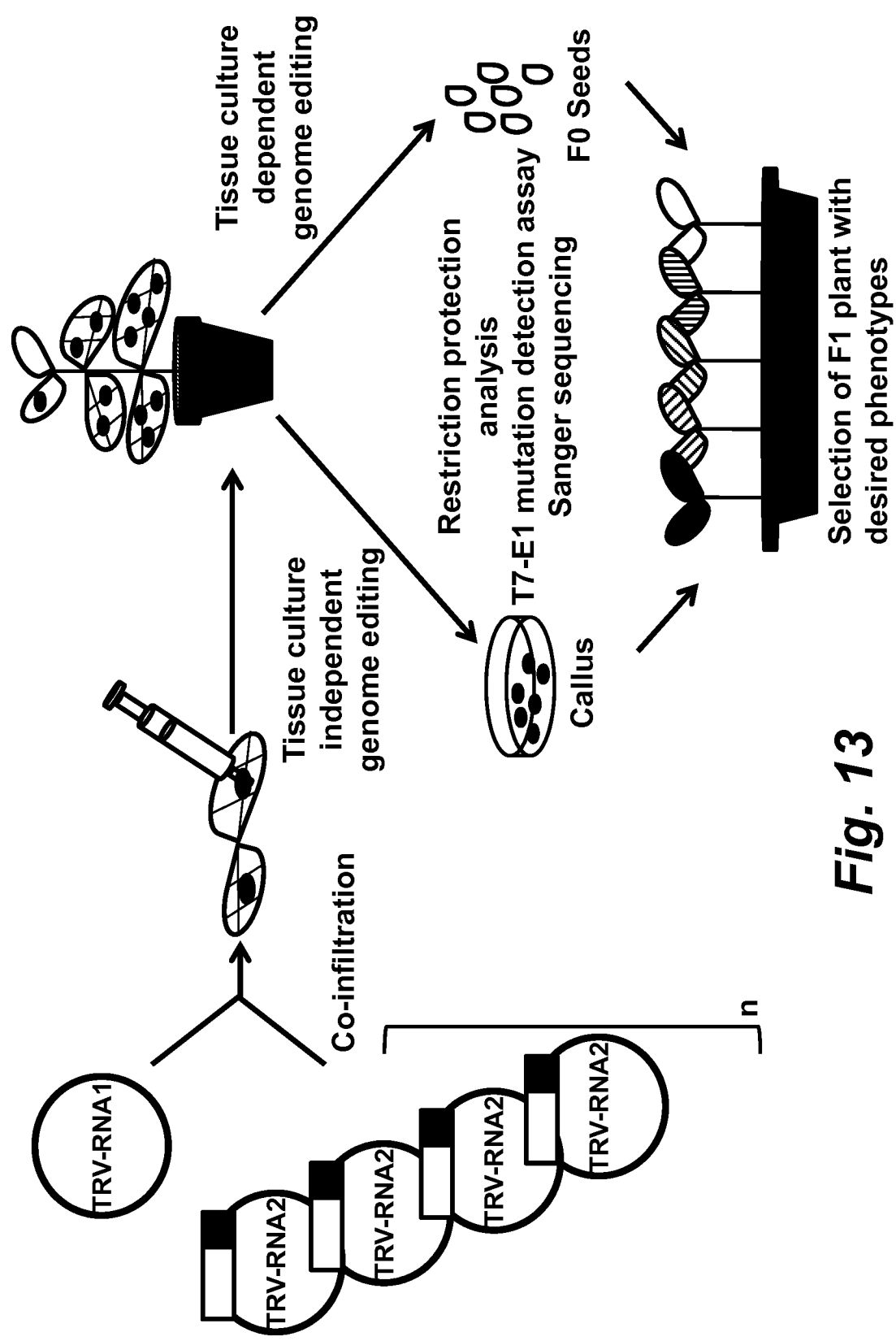

Fig. 13

Cas9 sequence (flag-nls-cas9-nls) (SEQ ID NO: 1)

ATGGACTATAAGGACCACGACGAGACTACAAGGATCATGATATTGATTACAAAGACGATGACGATAAGA
TGGCCCCAAAGAAGAAGCGGAAGGTCGGTATCCACGGAGTCCCAGCAGCCGACAAGAAGTACAGCATCGG
CCTGGACATCGGCACCAACTCTGTGGGCTGGGGCCGTGATCACCAGCAGGTACAAGGTGCCCAGCAAGAAA
TTCAAGGTGCTGGGCAACACCGACCGGCACAGCATCAAGAAGAACCTGATCGGAGCCCTGCTGTTTCGACA
GCGGCGAAACAGCCGAGGCCACCCGGCTGAAGAGAACCGCCAGAAGAAGATACACCAGACGGAAGAACCG
GATCTGCTATCTGCAAGAGATCTTCAGCAACGAGATGGCCAAGGTGGACGACAGCTTCTTCCACAGACTG
GAAGAGTCTTCTTGGTGGAAAGAGGATAAGAAGCACGAGCGGCACCCCATCTTCGGCAACATCGTGGACG
AGGTGGCCTACCACGAGAAGTACCCCAACCTATACCACCTGAGAAAAGAACTGGTGGACAGCACCGACAA
GGCCGACCTGCGGCTGATCTATCTGGCCCTGGCCACATGATCAAGTTCCGGGGGCCACTTCTGATCGAG
GGCGACCTGAACCCCGACAACAGCGACGTGGACAAGCTGTTTCATCCAGCTGGTGCAGACCTACAACCAGC
TGTTTCGAGGAAAACCCCATCAACGCCAGCGGCGTGGACGCCAAGGCCATCCTGTCTGCCAGACTGAGCAA
GAGCAGACGGCTGGAAAATCTGATCGCCAGCTGCCCCGGCGAGAAGAAGAATGGCCTGTTTCGGAAACCTG
ATTGCCCTGAGCCTGGGCTGACCCCAACTTCAAGAGCAACTTCGACCTGGCCGAGGATGCCAACTGC
AGCTGAGCAAGGACACCTACGACGACGACCTGGACAACCTGCTGGCCCAGATCGGCGACCAGTACGCCGA
CCTGTTTCTGGCCGCCAAGAACCTGTCCGACGCCATCCTGCTGAGCGACATCCTGAGAGTGAACACCGAG
ATCACCAGGCCCCCTGAGCGCCTCTATGATCAAGAGATACGACGAGCACCACCAGGACCTGACCCTGC
TGAAAGCTCTCGTGCGGCAGCAGCTGCCTGAGAAGTACAAAGAGATTTTCTTCGACCAGAGCAAGAACGG
CTACGCCGGCTACATTGACGGCGGAGCCAGCCAGGAAGAGTTCTACAAGTTCATCAAGCCCATCCTGGAA
AAGATGGACGGCACCGAGGAAGTCTCGTGAAGCTGAACAGAGAGGACCTGCTGCGGAAGCAGCGGACCT
TCGACAACGGCAGCATCCCCCACCAGATCCACCTGGGAGAGCTGCACGCCATTCTGCGGCGGCAGGAAGA
TTTTTATCCATTCTGAAGGACAACCGGGAAGATCGAGAAGATCCTGACCTTCCGCATCCCTACTAC
GTGGGCCCTCTGGCCAGGGGAAACAGCAGATTTCGCTTGATGACCAGAAAGAGCGAGGAACCATCACCC
CCTGGAACTTCGAGGAAGTGGTGGACAAGGGCGCTTCCGCCAGAGCTTCATCGAGCGGATGACCAACTT
CGATAAGAACCTGCCCAACGAGAAGGTGCTGCCAAGCACAGCCTGCTGTACGAGTACTTCACCGTGTAT
AACGAGCTGACCAAAGTGAAATACGTGACCGAGGGAATGAGAAAGCCCGCCTTCTGAGCGGCGAGCAGA
AAAAGGCCATCGTGGACCTGCTGTTCAAGACCAACCGGAAAGTGACCGTGAAGCAGCTGAAAGAGGACTA
CTTCAAGAAAATCGAGTGCTTCGACTCCGTGGAAATCTCCGGCGTGGAAGATCGGTTCAACGCCTCCCTG
GGCACATACCACGATCTGCTGAAAATTATCAAGGACAAGGACTTCTGGACAATGAGGAAAACGAGGACA
TTCTGGAAGATATCGTGCTGACCCTGACACTGTTTGGAGACAGAGAGATGATCGAGGAACGGCTGAAAAC
CTATGCCCACCTGTTTCGACGACAAAAGTGATGAAGCAGCTGAAGCGGCGGAGATACACCGGCTGGGGCAGG
CTGAGCCGGAAGCTGATCAACGGCATCCGGGACAAGCAGTCCGGCAAGACAATCCTGGATTTCCTGAAGT
CCGACGGCTTCGCCAACAGAACTTCATGCAGCTGATCCACGACGACAGCCTGACCTTTAAAGAGGACAT
CCAGAAAGCCAGGTGTCCGGCCAGGGCGATAGCCTGCACGAGCACATTGCCAATCTGGCCGGCAGCCCC
GCCATTAAGAAGGGCATCCTGCAGACAGTGAAGGTGGTGGACGAGCTCGTGAAAGTGATGGGCCGGCACA
AGCCCGAGAACATCGTGATCGAAATGGCCAGAGAGAACCAGACCCAGAAGGGACAGAAGAACAGCCG
CGAGAGAATGAAGCGGATCGAAGAGGGCATCAAGAGCTGGGCAGCCAGATCCTGAAAGAACACCCCGTG
GAAAACACCCAGCTGCAGAACGAGAAGCTGTACCTGTACTACCTGCAGAATGGGCGGGATATGTACGTGG
ACCAGGAAGTGGACATCAACCGGCTGTCCGACTACGATGTGGACCATATCGTGCCCTCAGAGCTTTCTGAA
GGACGACTCCATCGACAACAAGGTGCTGACCAGAAGCGACAAGAACCGGGGCAAGAGCGACAACGTGCCC
TCCGAAGAGGTCTGTAAGAAGATGAAGAACTACTGGCGGCAGCTGCTGAACGCCAAGCTGATTACCCAGA
GAAAGTTTCGACAATCTGACCAAGGCCGAGAGAGGCGGCCTGAGCGAAGTGGATAAGGCCGGCTTCATCAA
GAGACAGCTGGTGGAAACCCGGCAGATCACAAAGCACGTGGCACAGATCCTGGACTCCCGGATGAACACT
AAGTACGACGAGAATGACAAGCTGATCCGGGAAGTGAAAGTGATCACCTGAAGTCCAAGCTGGTGTCCG
ATTTCCGGAAGGATTTCCAGTTTTACAAAGTGCGCGAGATCAACAACCTACCACCACGCCACGACGCCTA
CCTGAACGCCGTCTGTGGAAACCGCCCTGATCAAAAAGTACCCTAAGCTGGAAAGCGAGTTCTGTACGGC
GACTACAAGGTGTACGACGTGCGGAAGATGATCGCCAAGAGCGAGCAGGAAATCGGCAAGGCTACCGCCA
AGTACTTCTTCTACAGCAACATCATGAACTTTTTCAAGACCGAGATTACCCTGGCCAACGGCGAGATCCG

Fig. 14

GAAGCGGCCTCTGATCGAGACAAACGGCGAAACCGGGGAGATCGTGTGGGATAAGGGCCGGGATTTTGCC
 ACCGTGCGGAAAGTGCTGAGCATGCCCCAAGTGAATATCGTGAAAAAGACCGAGGTGCAGACAGGCGGCT
 TCAGCAAAGAGTCTATCCTGCCCAAGAGGAACAGCGATAAGCTGATCGCCAGAAAGAAGGACTGGGACCC
 TAAGAAGTACGGCGGCTTCGACAGCCCCACCGTGCCCTATTCTGTGCTGGTGGTGGCCAAAGTGGAAAAG
 GGCAAGTCCAAGAACTGAAGAGTGTGAAAGAGCTGCTGGGGATCACCATCATGGAAAAGAGCAGCTTCG
 AGAAGAATCCCATCGACTTTCTGGAAGCCAAGGGCTACAAAGAAGTGA AAAAGGACCTGATCATCAAGCT
 GCCTAAGTACTCCCTGTTCGAGCTGGAAAACGGCCGGAAGAGAATGCTGGCCCTCTGCCGGCGAACTGCAG
 AAGGGAAACGAACTGGCCCTGCCCTCCAAATATGTGAACTTCCTGTACCTGGCCAGCCACTATGAGAAGC
 TGAAGGGCTCCCCCGAGGATAATGAGCAGAAACAGCTGTTTGTGGAACAGCACAAGCACTACCTGGACGA
 GATCATCGAGCAGATCAGCGAGTTCTCCAAGAGAGTGATCCTGGCCGACGCTAATCTGGACAAAGTGCTG
 TCCGCCTACAACAAGCACCAGGATAAGCCCATCAGAGAGCAGGCCGAGAATATCATCCACCTGTTTACCC
 TGACCAATCTGGGAGCCCCCTGCCGCCTTCAAGTACTTTGACACCACCATCGACCGGAAGAGGTACACCAG
 CACCAAAGAGGTGCTGGACGCCACCCTGATCCACCAGAGCATCACCAGGCTGTACGAGACACGGATCGAC
 CTGTCTCAGCTGGGAGGCGACAAAAGGCCGGCGGCCACGAAAAAGGCCGGCCAGGCAAAAAAGAAAAAGT
 aa

Fig. 14-cont'd

sgRNA (NB-PDS3) sequence and map (SEQ ID NO: 2)

TTGGTAGTAGCGACTCCATGGTTTTAGAGCTAGAAATAGCAAGTTAAATAAGGCTAGTCCGTTATCAAC
 TTGAAAAAGTGGCACCAGATCGGTGCTTTTTTT

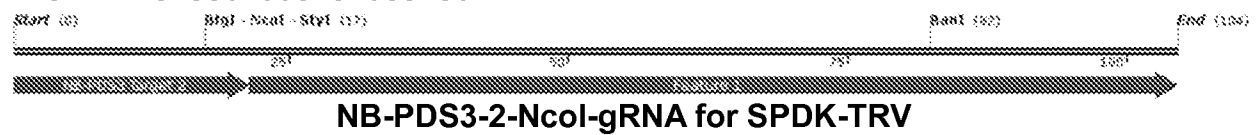
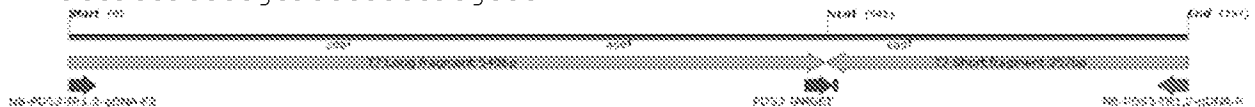

Fig. 15

NB-PDS3 selected region and map (SEQ ID NO: 3).

Gaaacacatcacctaggcggtttcataccgaggttaacaaatgattttggtttcttttggttacatcagctg
 aatgctttacttgagaaaagctttctccttttcccggttaggatcttggtttatttgctttcggttttcta
 ctcgttaaaattttaacttgattttgtgggtgaattataactttactcatagtgcgagaacaagtttcgt
 atggactgtaaaagctagaatcttttttacttttgcataataaatttggtgaataaatgcttaagaaccag
 aatattgaaaaaacaaggaattctacatagatatttaggttcacaagtgggacaatcttcttacagtga
 atatctttatgtcaggcttaatttactgctattttgttcagtaaaatgccccaaattggacttggtttctg
 cgtttaatttgagagtccaaggttaattcagcttatctttggagctcgaggtcttctttgggaactgaaag
 tcaagatggtcgcttgcaaaggaatttggttatggtt**TTGGTAGTAGCGACTCCATG**gggcataagtttaga
 attcgctactccagtgccatgaccagaagattgacaaaggacttcaatccttttaaagggtttggtttgaat
 gcgaaagtgtgatgctgaatttatgatcacgagcatatattctctaaaataagatatcttgccattcagg
 tagtctgcattgattatccaagaccggagctagacaatacagttaactatttgaggcggcgttatcatc
 atcatcatttcgtacttcctcacgccc



NB-PDS3 797bp

Fig. 16

Start (0) SspI (12) BstI (63) End (103)

25 50 75 100

NB.PCNA Target 2

pcna2

Fig. 17

CAAGACAGAGATTCCTGATTTTGAGATGAAGCTGATGGACATTCAGACAT

Start (500) Aact (507) (5090) Start (5100) (5150) Start - Sweet (5160) Start (5170) (5200) Start (5210) Start (5220) (5250) Start (5260) (5300) Start (5310) (5350) Start (5360) (5400) Start (5410) (5450) Start (5460) (5500) Start (5510) (5550) Start (5560) (5600) Start (5610) (5650) Start (5660) (5700) Start (5710) (5750) Start (5760) (5800) Start (5810) (5850) Start (5860) (5900) Start (5910) (5950) Start (5960) (6000) Start (6010) (6050) Start (6060) (6100) Start (6110) (6150) Start (6160) (6200) Start (6210) (6250) Start (6260) (6300) Start (6310) (6350) Start (6360) (6400) Start (6410) (6450) Start (6460) (6500) Start (6510) (6550) Start (6560) (6600) Start (6610) (6650) Start (6660) (6700) Start (6710) (6750) Start (6760) (6800) Start (6810) (6850) Start (6860) (6900) Start (6910) (6950) Start (6960) (7000) Start (7010) (7050) Start (7060) (7100) Start (7110) (7150) Start (7160) (7200) Start (7210) (7250) Start (7260) (7300) Start (7310) (7350) Start (7360) (7400) Start (7410) (7450) Start (7460) (7500) Start (7510) (7550) Start (7560) (7600) Start (7610) (7650) Start (7660) (7700) Start (7710) (7750) Start (7760) (7800) Start (7810) (7850) Start (7860) (7900) Start (7910) (7950) Start (7960) (8000) Start (8010) (8050) Start (8060) (8100) Start (8110) (8150) Start (8160) (8200) Start (8210) (8250) Start (8260) (8300) Start (8310) (8350) Start (8360) (8400) Start (8410) (8450) Start (8460) (8500) Start (8510) (8550) Start (8560) (8600) Start (8610) (8650) Start (8660) (8700) Start (8710) (8750) Start (8760) (8800) Start (8810) (8850) Start (8860) (8900) Start (8910) (8950) Start (8960) (9000) Start (9010) (9050) Start (9060) (9100) Start (9110) (9150) Start (9160) (9200) Start (9210) (9250) Start (9260) (9300) Start (9310) (9350) Start (9360) (9400) Start (9410) (9450) Start (9460) (9500) Start (9510) (9550) Start (9560) (9600) Start (9610) (9650) Start (9660) (9700) Start (9710) (9750) Start (9760) (9800) Start (9810) (9850) Start (9860) (9900) Start (9910) (9950) Start (9960) (10000) Start (10010) (10050) Start (10060) (10100) Start (10110) (10150) Start (10160) (10200) Start (10210) (10250) Start (10260) (10300) Start (10310) (10350) Start (10360) (10400) Start (10410) (10450) Start (10460) (10500) Start (10510) (10550) Start (10560) (10600) Start (10610) (10650) Start (10660) (10700) Start (10710) (10750) Start (10760) (10800) Start (10810) (10850) Start (10860) (10900) Start (10910) (10950) Start (10960) (11000) Start (11010) (11050) Start (11060) (11100) Start (11110) (11150) Start (11160) (11200) Start (11210) (11250) Start (11260) (11300) Start (11310) (11350) Start (11360) (11400) Start (11410) (11450) Start (11460) (11500) Start (11510) (11550) Start (11560) (11600) Start (11610) (11650) Start (11660) (11700) Start (11710) (11750) Start (11760) (11800) Start (11810) (11850) Start (11860) (11900) Start (11910) (11950) Start (11960) (12000) Start (12010) (12050) Start (12060) (12100) Start (12110) (12150) Start (12160) (12200) Start (12210) (12250) Start (12260) (12300) Start (12310) (12350) Start (12360) (12400) Start (12410) (12450) Start (12460) (12500) Start (12510) (12550) Start (12560) (12600) Start (12610) (12650) Start (12660) (12700) Start (12710) (12750) Start (12760) (12800) Start (12810) (12850) Start (12860) (12900) Start (12910) (12950) Start (12960) (13000) Start (13010) (13050) Start (13060) (13100) Start (13110) (13150) Start (13160) (13200) Start (13210) (13250) Start (13260) (13300) Start (13310) (13350) Start (13360) (13400) Start (13410) (13450) Start (13460) (13500) Start (13510) (13550) Start (13560) (13600) Start (13610) (13650) Start (13660) (13700) Start (13710) (13750) Start (13760) (13800) Start (13810) (13850) Start (13860) (13900) Start (13910) (13950) Start (13960) (14000) Start (14010) (14050) Start (14060) (14100) Start (14110) (14150) Start (14160) (14200) Start (14210) (14250) Start (14260) (14300) Start (14310) (14350) Start (14360) (14400) Start (14410) (14450) Start (14460) (14500) Start (14510) (14550) Start (14560) (14600) Start (14610) (14650) Start (14660) (14700) Start (14710) (14750) Start (14760) (14800) Start (14810) (14850) Start (14860) (14900) Start (14910) (14950) Start (14960) (15000) Start (15010) (15050) Start (15060) (15100) Start (15110) (15150) Start (15160) (15200) Start (15210) (15250) Start (15260) (15300) Start (15310) (15350) Start (15360) (15400) Start (15410) (15450) Start (15460) (15500) Start (15510) (15550) Start (15560) (15600) Start (15610) (15650) Start (15660) (15700) Start (15710) (15750) Start (15760) (15800) Start (15810) (15850) Start (15860) (15900) Start (15910) (15950) Start (15960) (16000) Start (16010) (16050) Start (16060) (16100) Start (16110) (16150) Start (16160) (16200) Start (16210) (16250) Start (16260) (16300) Start (16310) (16350) Start (16360) (16400) Start (16410) (16450) Start (16460) (16500) Start (16510) (16550) Start (16560) (16600) Start (16610) (16650) Start (16660) (16700) Start (16710) (16750) Start (16760) (16800) Start (16810) (16850) Start (16860) (16900) Start (16910) (16950) Start (16960) (17000) Start (17010) (17050) Start (17060) (17100) Start (17110) (17150) Start (17160) (17200) Start (17210) (17250) Start (17260) (17300) Start (17310) (17350) Start (17360) (17400) Start (17410) (17450) Start (17460) (17500) Start (17510) (17550) Start (17560) (17600) Start (17610) (17650) Start (17660) (17700) Start (17710) (17750) Start (17760) (17800) Start (17810) (17850) Start (17860) (17900) Start (17910) (17950) Start (17960) (18000) Start (18010) (18050) Start (18060) (18100) Start (18110) (18150) Start (18160) (18200) Start (18210) (18250) Start (18260) (18300) Start (18310) (18350) Start (18360) (18400) Start (18410) (18450) Start (18460) (18500) Start (18510) (18550) Start (18560) (18600) Start (18610) (18650) Start (18660) (18700) Start (18710) (18750) Start (18760) (18800) Start (18810) (18850) Start (18860) (18900) Start (18910) (18950) Start (18960) (19000) Start (19010) (19050) Start (19060) (19100) Start (19110) (19150) Start (19160)

Consensus_PCNA-our_genomic_tobacco_1098bp

Fig. 18

pYL156 RNA2 complete sequence (SEQ ID NO: 6)

aagcttgcatgcctgcaggtcaacatggtggagcacgacactctcgtctactccaagaatatcaaagata
cagtctcagaagaccagagggctattgagacttttcaacaaagggtaatatcgggaaacctcctcggatt
ccattgcccagctatctgtcacttcatcgaaaggacagtagaaaaggaagatggcttctacaaatgccat
cattgcgataaaggaaaggctatcggttcaagatgcctctaccgacagtgggtcccaaagatggacccccac
ccacgaggaacatcgtggaaaaagaagacgttccaaccacgtcttcaaagcaagtggattgatgtgatgg
tcaacatggtggagcacgacactctcgtctactccaagaatatcaaagatacagtctcagaagaccagag
ggctattgagacttttcaacaaagggtaatatcgggaaacctcctcggattccattgcccagctatctgt
cacttcatcgaaaggacagtagaaaaggaagatggcttctacaaatgccatcattgcgataaaggaaagg
ctatcggttcaagatgcctctaccgacagtgggtcccaaagatggacccccacccacgaggaacatcgtgga
aaaagaagacgttccaaccacgtcttcaaagcaagtggattgatgtgatatactccactgacgtaagggat
gacgcacaatcccactatccttcgcaagacccttctctatataaggaagttcatttcatttggagagga
taaaacattgcacctatgggtgttgccctggctggggatgtcagtgatcgagtagaatgtactaattga
caagttggagaatacggtagaacgtccttatccaacacagcctttatccctctccctgacgaggtttttg
tcagtgtaatatttctttttgaactatccagcttagtaccgtacgggaaagtgactgggtgtgcttatctt
tgaaatgttacttttgggtttcgggttcttttaggttagtaagaaagcacttgtcttctcatacaaaggaaaa
cctgagacgtatcgcttacgaaagtagcaatgaaagaaaggtgggtggttttaatcgctaccgcaaaaacg
atggggtcgtttttaattaacttctcctacgcaagcgtctaaacggacgttgggggttttgctagtttctt
agagaaaactagctaagtctttaatgttatcattagagatggcataaatataataacttgtgtctgtgat
aagatcatttttaatttggacgattagacttgttgaactacaggttactgaatcacttgcgctaataca
tgggagatatgtacgatgaatcatttgacaagtcgggcggctcctgctgacttgatggacgattcttgggt
ggaatcagtttctgtggaagatctgttgaagaagttacacagcataaaatttgcactacagtctgtgtaga
gatgagatcactgggttactagcggcactgaatagacagtgtccttattcaccatatgagcagtttccag
ataagaaggtgtatttcttttagactcacgggctaacagtgtccttgggtgtgattcagaacgcttcagc
gttcaagagacgagctgatgagaagaatgcagtggcggtgttacaaatattcctgcgaatccaaacaca
acggttacgacgaaccaagggagtactactactaccaaggcgaacactggctcgacttttggagaagact
tgtacacttattacaaattcgatgatgcctctacagctttccacaaatctctaacttcgttagagaacat
ggagttgaagagttattaccgaaggaactttgagaaagtattcgggattaagtttgggtggagcagctgct
agttcatctgcaccgctccagcagtgagggtccgatacgtcctaatacctagggtttaaggacgtga
actctgttgagatctctgtgaaattcagaggggtgggtgataccatattcactgatgccattagcgacatc
taaataagggttaattgtgactaatttgagggaaatttcccttaccattgacgtcagtgctggttggtagcat
ttgagtttcgcaatgcacgaattacttaggaagtggcttgacgacactaatgtgttattgttagataatg
gtttgggtggtcaaggtacgtagtagagtcacacatatcgcacgtatgaagtaattggaaagtgtcagt
ttttgataattcactgggagatgatacgtgtttgagggaaaagtagagaacgtatttgtttttatgttc
aggcgttcttgtgtgtcaacaaagatggacattgttactcaaggaagcacgatgagctttattattacg
gacgagtggaacttagattctgtgagtaaggttaccgaattctctagaaggcctccatggggatccggtac
cgagctcacgcgtctcgaggcccggtcatgtccgaagacattaaactacgggttctttaagtagatccgt
gtctgaagtttttaggttcaatttaaacctacgagattgacattctcgactgatcttgattgatcggttaag
tcttttgtaatttaattttctttttgattttattttaaattgttatctgtttctgtgtatagactgtttg
agatcggcgttttggccgactcattgtcttaccataggggaacggactttgtttgtgttatttttattt
gtattttatttaaattctcaacgatctgaaaaagcctcgcggttaagagattgttgggggggtgagtaagt
acttttaagtgatgatggttacaagggcaaaaggggtaaaacccctcgctacgtaagcgttattacgc
ccgtctgtacttatatcagtacactgacgagtccttaaggacgaaacgggagaacgctagccaccacca
ccaccaccacgtgtgaattacaggtgaccagctcgaatttccccgatcggttcaaacatttggcaataaag
tttcttaagattgaatcctgttgccggtcttgcgatgattatcatataatttctgttgaattacgttaag

Fig. 19

tgtgcatgccaaccacaggggttccccctcgggatcaaagtactttgatccaaccctccgctgctatagtgcagtcgggttctgacgttcagtgacagccgtcttctgaaaacgacatgtcgcacaagtcctaagttacgcgacaggtgcccgcctgccccttttctggtggttttctgtcgcgtgttttagtcgcataaagtagaatacttgcgactagaaccggagacattacgccatgaacaagagcgccgctggcctgctgggctatgcccgcgtcagcaccgacgaccaggacttgaccaaccaacggggccgaactgcacgcggccggctgcaccaagctggtttccgagaagatcacccggcaccaggcgcgaccgcccggagctggccaggatgcttgaccacctacgccctggcgacgttgtgacagtgaccaggctagaccgcctggccccgcagcaccgcgacctactggacattgccgagcgcatccaggaggccggcgcgggcctgcgtagcctggcagagccgtggggccgacaccaccacgcggccggccgcatggtgttgaccgtgttcgcccggcattgccgagttcgagcgttccctaatacatcgaccgcaccggagcggggcgcgaggccgccaaggcccaggcggtgaagtttgcccccgccctaccctcaccccggcacagatcgcgacgcccgcgagctgatcgaccaggaaggccgcaccgtgaaagaggcggtgactgcttggcgtgcatcgctcgaccctgtaccgcgcacttgagcgcagcgaggaagtgcgcccaccgaggccaggcgcgcggtgccttccgtgaggacgcattgaccgaggccgacgccctggcgggccgcccagagaatgaacgccaaagggaacaagcatgaaaccgcaccaggacggccaggacgaaccgtttttcattaccgaagagatcgaggcggagatgatcgcgccgggtacgtgttcgagccgcccgcgcacgtctcaaccgtgcgggtgcatgaaatccggccgggttctgtgatgccaaagctggcgccctggccggccagcttggccgctgaagaaaccgagcgccgcgtctaaaaaggtgatgtgtatgtgagtaaaacagcttgcgatcgcggtcgctgcgtatatgatgcgagtgagtaataaacaataacgcaaggggaacgcattgaaggttatcgctgtacttaaccagaaaggcggtcaggcaagacgaccatcgcaaccatctagcccgcgcctgcaactcgccggggccgatgttctgttagtcgattccgatccccagggcagtgcccgcgattggggcgccgtgcgggaagatcaaccgctaaccggtgtcggcatcgaccgcccgcagattgaccgcgacgtgaaggccatcgccggcgcgacttcgtagtgatcgacggagcgcgccaggcgggcgacttggtgtgtccgcgatcaaggcagccgacttcgtgctgattccgggtgcagccaagcccttacgacatatggggccaccgcccgcacctggtggagctggttaagcagcgcattgaggtcacggatggaaggctacaagcggcctttgtcgtgtcgcgggcatcaaaaggcacgcgcacatcgccgggtgaggttgcgaggcgtggccgggtacgagctgcccattctttagtcccgtatcacgcagcgcgtgagctaccaggcactgcgcgcggccgcacaaaccgttcttgaatcagaacccgagggcgacgctgcccgcgaggtccaggcgtggccgctgaaattaaatcaaaactcatttgagttaatgaggtaaaagagaaaatgagcaaaagcacaacacgctaagtgcgggcccgtccgagcgcacgcagcagcaaggctgcaacgttggccagcctggcagacacgcagccatgaagcgggtcaactttcagttgccggcgaggatcacaccaagctgaagatgtacgcggtacgccaaggcaagaccattaccgagctgctatctgaatacatcgcgacgctaccagagtaaatgagcaaatgataaatgagtagatgaattttagcggctaaaggaggcggtatggaaaatcaagaacaaccaggcaccgagccgtggaatgccccatgtgtgagggaacgggcggttggccaggcgtaagcggctgggttgtctgcgggcctgcaatggcactggaaacccccaaagcccagggaatcggcgtgacggtcgcaaaccatccggcccgggtacaaatcggcgcggcgctgggtgatgacctggtggagaagttgaaggccgcgcaggccgcccagcggcaacgcacgcaggcagaagcacgccccgggtgaatcggtggcaagcggccgctgatcgaatccgcaaagaatcccggcaaccgcccgcagccggtgcgcctgcattaggaagccgcccaggcgacgagcaaccagattttttcgttccgatgctctatgacgtgggcacccgcgcatagtcgcagcatcatggacgtggccgttttccgtctgtcgaagcgtgaccgacgagctggcgaggtgatccgctacgagcttcagacgggcacgtagaggtttccgcagggcccggccgcatggccagtgtgtgggattacgacctggtactgatggcggtttcccatctaaccgaatccatgaaccgataccgggaagggaaggagacaagccccggccgctgttccgtccacacgttgcggacgtactcaagttctgcccggcgagccgatggcggaaagcagaaagacgacctggtagaaacctgcattccggttaaacaccacgcacgttgccatgcagcgtacgaagaaggccaagaacggccgcctgggtgacggtatccgagggtgaagccttgattagccgctacaagatcgtaaaagagcgaaaccggggcgccggagtagacatcgagatcga gctagctgattggatgtaccgcgagatcacagaaggcaagaaccgggacgtgctgacgggttcccccgat tactttttgatcgatcccggcatcgccgttttctctaccgcctggcacgcgcgcgagggcaaggcag

Fig. 19-Cont'd

gtacattgggaacccaaagccgtacattgggaaccggaaccggtacattgggaacccaaagccgtacatt
gggaaccggtcacacatgtaagtgactgatataaaagagaaaaagcgatTTTTTccgcctaaaactctt
taaaacttattaaaactcttaaaacccgcctggcctgtgcataactgtctggccagcgcacagccgaaga
gctgcaaaaagcgcctacccttcggctcgctgcgtccctacgccccgcgcttcgcgtcggcctatcgcg
gccgctggccgctcaaaaatggctggcctacggccaggcaatctaccagggcgcggaagccgcgcgct
cgccactcgaccgcggcgccacatcaaggcaccctgcctcgcgcggttcgggtgatgacgggtgaaaacc
tctgacacatgcagctcccggagacgggtcacagcttgtctgtaagcggatgccgggagcagacaagcccg
tcaggggcgctcagcgggtgttggcgggtgtcggggcgagccatgaccagtcacgtagcgatagcgga
gtgtatactggcttaactatgcggcatcagagcagattgtactgagagtgacccatatgccgtgtgaaat
accgcacagatgcgtaaggagaaaataaccgcacagggcgctcttccgcttcctcgctcactgactcgctg
cgctcggtcggttcggctgcggcgagcgggtatcagctcactcaaaggcggttaatacgggttatccacagaat
caggggataacgcaggaagaacatgtgagcaaaaggccagcaaaaggccaggaaccgtaaaaaggccgc
gttgcctggcggtttttccataggctccgccccctgacgagcatcacaaaaatcgacgctcaagtgcaggg
tgccgaaacccgacaggactataaagataaccaggcggtttccccctggaagctccctcgctgcgctctcctg
ttccgaccctgcgcttaccggataacctgtccgcctttctcccttcgggaagcgtggcgctttctcatag
ctcacgctgtaggtatctcagttcgggtgtaggtcggttcgctccaagctgggctgtgtgcacgaaccccc
gttcagcccgaccgctgcgccttatccggtaactatcgctcttgagtccaaccggtaagacacgacttat
cgccactggcagcagccactggtaacaggattagcagagcgaggatgtaggcgggtgctacagagttctt
gaagtgggtggcctaactacggctacactagaaggacagtatTTTgggtatctgcgctctgctgaagccagtt
accttcggaaaaagagttggtagctcttgatccggcaaaacaaaccacgctggtagcgggtgggtTTTTTg
tttgcaagcagcagattacgcgcagaaaaaaaggatctcaagaagatcctttgatcttttctacggggtc
tgacgctcagtggaacgaaaaactcacgttaagggtattttgggtcatgcattctaggtactaaaaaattca
tccagtaaaatataatatTTTTTctcccaatcaggccttgatccccagtaagtcaaaaaatagctcga
catactgttcttccccgatatcctccctgatcgaccggacgcagaaggcaatgtcataccacttgtccgc
cctgcgcgttctcccaagatcaataaagccacttactttgccatctttcacaaagatgttgcgtgtctccc
aggctgcgcgtgggaaaagacaagttcctcttcgggcttttccgctctttaaataatcatacagctcgcgcg
gatctttaaattggagtgctcttcttccagtttttcgcaatccacatcggccagatcggtatttcagtaagta
atccaattcggctaagcggctgtctaagctattcgtatagggacaatccgatatgtcgatggagtgaaag
agcctgatgcactccgcatacagctcgataatcttttcagggtttgttcattcttatactcttccgagc
aaaggacgccatcggcctcactcatgagcagattgtccagccatcatgccgttcaaagtgcaggacctt
tggaacaggcagctttccttccagccatagcatcatgtccttttcccggttccacatcataggtgggtccct
ttataccggctgtccgtcatTTTTTaaatataggttttcatTTTTTctcccaccagcttatataccttagcag
gagacattccttccgtatcttttacgcagcgggtatttttcgatcagttttttcaattccgggtgatattct
catttttagccatttattatttcttctcttcttctacagtatttaaagataccccaagaagctaattata
acaagacgaactccaattcactgttcccttgcatcttaaaaccttaataaccagaaaacagctttttcaaa
gttgttttcaaagttggcgtataacatagtatcgacggagccgattttgaaaccgcggtgatcacaggca
gcaacgctctgtcatcggttacaatcaacatgtaccctccgcgagatcatccgtgtttcaaacccggcag
cttagttgccgttcttccgaatagcatcggttaacatgagcaaagtctgccgccttacaacggctctcccg
ctgacgccgtcccgactgatgggtgcctgtatcgagtgggtgattttgtgccgagctgccggctcgggga
gctgttggctggctgggtggcaggatatattgtgggtgtaacaaattgacgcttagacaacttaataacac
attgcggacgttttttaattgtactgaattaacgccgaattaattcctaggccaccatgttgggcccggcg
gcc

Fig. 19-Cont'd

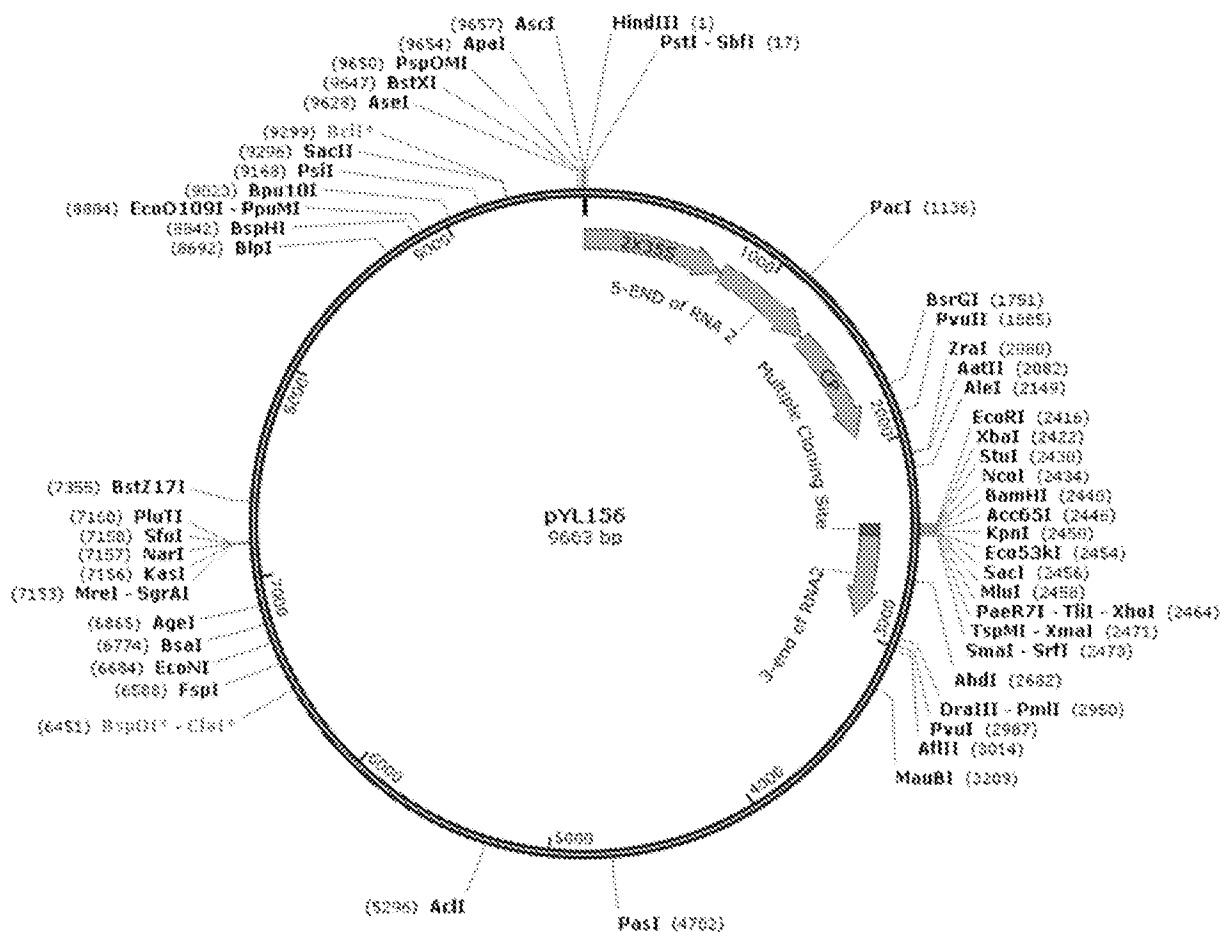
**Fig. 20**

Arabidopsis U6 promoter sequence for expression of sgRNA
(SEQ ID NO: 7)

```

agaaatctcaaaattccggcagaacaattttgaatctcgatccgtagaaaacgagacggtcattgttttag
ttccaccacgattatatatttgaaatttacgtgagtgtagtgagacttgcataagaaaataaaatcttttag
ttgggaaaaaattcaataatataaatgggcttgagaaggaagcgagggataggcctttttctaaaatagg
ccattttaagctattaacaatcttcaaaagtaccacagcgcttaggtaaagaaagcagctgagtttatat
atggttagagacgaagtagtgatt

```

Fig. 21

SPDK-RNA2 complete sequence and map (SEQ ID NO: 8)

AAGCTTGCATGCCTGCAGGTCAACATGGTGGAGCACGACACTCTCGTCTACTCCAAGAATATCAAAGATA
 CAGTCTCAGAAGACCAGAGGGCTATTGAGACTTTTCAACAAAGGGTAATATCGGGAAACCTCCTCGGATT
 CCATTGCCCAGCTATCTGTCACTTCATCGAAAGGACAGTAGAAAAGGAAGATGGCTTCTACAAATGCCAT
 CATTGCGATAAAGGAAAGGCTATCGTTCAAGATGCCTCTACCGACAGTGGTCCCAAAGATGGACCCCCAC
 CCACGAGGAACATCGTGGAAAAAGAAGACGTTCCAACCACGTCTTCAAAGCAAGTGGATTGATGTGATGG
 TCAACATGGTGGAGCACGACACTCTCGTCTACTCCAAGAATATCAAAGATACAGTCTCAGAAGACCAGAG
 GGCTATTGAGACTTTTCAACAAAGGGTAATATCGGGAAACCTCCTCGGATTCCATTGCCCAGCTATCTGT
 CACTTCATCGAAAGGACAGTAGAAAAGGAAGATGGCTTCTACAAATGCCATCATTGCGATAAAGGAAAGG
 CTATCGTTCAAGATGCCTCTACCGACAGTGGTCCCAAAGATGGACCCCCACCCACGAGGAACATCGTGGAA
 AAAAGAAGACGTTCCAACCACGTCTTCAAAGCAAGTGGATTGATGTGATATCTCCACTGACGTAAGGGAT
 GACGCACAATCCCACTATCCTTCGCAAGACCCTTCCTCTATATAAGGAAGTTCATTTCAATTTGGAGagga
 taaaacattgcacctatggtggtgacctggtggtggtatgtcagtgatcgagtagaatgtactaattga
 caagttggagaatacggtagaacgtccttatccaacacagcctttatccctctccctgacgaggtttttg
 tcagtgtaatatcttctttttgaactatccagcttagtaccgtacgggaaagtgaactggtgtgcttatctt
 tgaaatgttactttgggtttcggttcttttaggttagtaagaaagcacttgtcttctcatacaaaggaaaa
 cctgaGAcgtatcgcttacgaaagtagcaatgaaagaaagggtggtggttttaaatcgCtaccgcaaaaacg
 atgggggtcgtttttaattaacttctcctacGCaagcgtctaaacgggacggtgggggttttgctagtttcttt
 agagaaaaactagctaagtctttaatgttatcattagagatggcataaatataataacttgtgtctgtctgat
 aagatcatttttaatttggaacgattagacttgttgaactacaggttactgaatcacttgcgctaatacaacA
 TGggagatatgtacgatgaatcatttgacaagtcgggcggtcctgctgacttgatggacgattcctgggt
 ggaatcagtttctggtgaaagatCtggttgaagaagttacacagcataaaaatttgactacagtcgtgtaga
 gatgagatcactgggttacttagcggcactgaatagacagtgctccttattcaccatatgagcagtttccag
 ataagaagggtgtatttcttttagactcacgggctaacagtgctccttggtgtgattcagaacgcttcagc
 gttcaagagacgagctgatgagaagaatgcagtgggcggtgttacaaatattcctgcgaatccaaacaca
 acggttacgacgaaccaagggagtactactactaccaaggcgaacactggctcgactttggaagaagact
 tgtacacttattacaaattcgatgatgcctctacagctttccacaaatctctaacttcggttagagaacat
 ggagttgaagagttattaccgaaggaactttgagaaagtattcgggattaagtttggtggagcagctgct
 agttcatctgcaccgcctccagcgagtgagggtccgatacgtcctaataccctagggatttaaggacgtga
 actctgttgagatctctgtgaaattcagaggggtgggtgataccatattcactgatgccattagcgacatc
 taaatagggctaattgtgactaatttgaggggaatttctttaccattgacgtcagtgctcggttgtagcat
 ttgagtttcgAATTGAGCATCTTGTCTGGGGTTTCACACTATCTTTAGAGAAAGTGTAAAGTTAATTA
 AGTTATCTTAATTAAGAGCATAAATTATACTGATTTGTCTCTCGTTGATAGAGTCTATCATTCTGTACTA
 AAAATTTGACAACCTCGSTTTGCTGACCTACTGGTTACTGTATCACTTACCCGAGTTAACGAGtctagaAG
 GCCTCCATGGGGATCCGGTACCGAGCTCACGCGTCTCGAGGCCCGGGCAtgtcccgaagacattaaacta
 cgGttctttaagtagatccgtgTctgaagtttttaggttcaatttaaacctacgagattgacattctcgac
 tgatcttgattgatcggttaagtcttttgtaatttaattttctttttgattttattttaattgttatctg
 tttctgtgtatagactgtttgagatcggcgtttGgCCgActcattgtcttaccataggggaacggacttt
 gtttggtgttattttatgtattttatttaaattctcaacgatctgaaaaagcctcgcgGctaagag
 attgttgggggtgagtaagtacttttaagtgtatggttacaaaggcaaaaggggtaaaaaccctcg
 cctacgtaagcgttattacgcccGTCTGTACTTATATCAGTACACTGACGAGTCCCTAAAGGACGAAACG
 GGAGaacgctagccaccaccaccaccacgtgtgaattacaggtgaccagctcgaattttccccgatcg
 ttcaaacattttggcaataaagtttcttaagattgaatcctggttgccggtcttgcgatgattatcatataa
 tttctgttgtaattacgttaagcatgtaataattaacatgtaatgcatgacgttattttatgagatgggttt
 ttatgattagagtcccgcaattatacatttaatacgcgatagaaaacaaaatatagcgcgcaaaactagga

Fig. 22

gcacaagtcctaagttacgcgcagaggctgccgccctgcccttttcctggcggttttcttgctgcgctgtttt
agtgcataaaagtagaataacttgcgactagaaccggagacattacgccatgaacaagagcgccgcgctg
gcctgctgggctatgcccgcgtcagcaccgacgaccaggacttgaccaaccaacggggccgaactgcacgc
ggccggctgcaccaagctgttttccgagaagatcacccggcaccaggcgcgaccgcccggagctggccagg
atgcttgaccacctacgcctggcgacgttgtagacagtaccaggctagaccgcctggcccgcagcacc
gcgacctactggacattgccgagcgcattccaggaggccggcgcgggcctgcgtagcctggcagagccgtg
ggccgacaccaccacgcgggccggccgcgcatggtgttgaccgtgttcgccggcattgccgagttcgagcgt
tcctaatacatcgaccgcaccgcggagcgggcgcgaggccgccaaggcccaggcgctgaagtttgccccc
gccctaccctcaccgccgcacagatcgcgacgcccgcgagctgatcgaccaggaaggccgcaccgtgaa
agaggcggtgcactgcttgcggtgcattcgctcgaccctgtaccgcgcacttgagcgcagcgagggaagtg
acgcccaccgaggccaggcgggcgcggtgccttcctgtgaggacgcattgaccgaggccgacgccttgccgg
ccggcgagaatgaacgccaaagaggaacaagcatgaaaccgcaccaggacggccaggacgaaccgtttttc
attaccgaagagatcgaggcgagatgatcgcgccgggtacgtgttcgagccgcccgcgcacgtctcaa
ccgtgcggtgcattgaaatcctggccgggtttgtctgatgccaaagctggcgccctggccggccagcttgcc
cgctgaagaaaccgagcgccgcgctctaaaaaggtgatgtgtatttgagtaaaacagcttgcgctcatgcg
gtcgctgcgtatatgatgcgatgagtaataaacaataacgcaaggggaacgcattgaaggttatcgctgt
acttaaccagaaaggcggtcaggcaagacgaccatcgcaaccatctagcccgcgccttgcaactcgcc
ggggccgatgttctgttagtcgattccgatccccaggggcagtgcccgcgattggcgcgccgtgcgggaag
atcaaccgctaaccgttgctcgcatcgaccgcccgcagattgaccgcgacgtgaaggccatcgccggcg
cgacttcgtagtgatcgacggagcgccccaggcgggcgacttggtgtgtccgcgatcaaggcagccgac
ttcggtgctgattccggtgcagccaagcccttacgacatatggggccaccgcccgcacctggtggagctggtta
agcagcgcattgaggtcacggatggaaggctacaagcgccctttgtcggtgctcgcgggcgatcaaaggcac
gcgcattcgccgggtgaggttgccgaggcgctggccgggtacgagctgccattcttgagtcocgtatcacg
cagcgcgtgagctaccaggcactgcgcgcggccgcacaaaccgttcttgaaatcagaaccgcaggggcgacg
ctgccgcgaggtccaggcgctggccgctgaaattaaatcaaaactcatttgagttaatgaggtaaagag
aaaatgagcaaaagcacaacacgctaagtgcggccgctccgagcgcacgcagcagcaaggctgcaacgt
tgggcagcctggcagacacgccagccatgaagcggtcaactttcagttgcggcgaggatcacaccaa
gctgaagatgtacgcggtacgccaaggcaagaccattaccgagctgctatctgaatacatcgcgagcta
ccagagtaaatgagcaaatgaataaatgagtagatgaatttttagcggttaaaggaggcgccatggaaaat
caagaacaaccaggcaccgcagccgtggaatgccccatgtgtggaggaaacggggcggttgccaggcgtaa
gcggctgggttgctgctgcggccctgcaatggcactggaaccccccaagcccaggaatcggcgtgacggtc
gcaaaccatccggcccggtacaaatcggcgcggcgctgggtgatgacctggtggagaagttgaaggccgc
gcaggccgcccagcggaacgcattcgaggcagaagcacgccccgggtgaatcggtggcaagcgccgctgat
cgaatccgcaaagaatcccggaaccgcggcagccggtgcgcgctcgattaggaagccgcccgaaggcg
acgagcaaccagattttttcgttccgatgctctatgacgtgggcacccgcgatagtcgcagcatcatgga
cgtggccgttttccgtctgtcgaagcgtgaccgacgagctggcgaggatcgctacgagcttccagac
gggcacgtagaggtttccgcaggggccggccggcatggccagtggtggtggtggtggtggtggtggtggtg
cggtttcccatctaaccgaatccatgaaccgataccgggaagggaaggagacaagcccggccgcgctgtt
ccgtccacacgttgcggaactcaagttctgcggcgagccgatggcggaagcagaaagacgacctg
gtagaaacctgcattcggttaaaccacacgcacgttgccatgcagcgtacgaagaaggccaagaacggcc
gcctggtgacgggtatccgagggtgaagccttgattagccgctacaagatcgtaaaagagcgaaaccggcg
gccggagtacatcgagatcgagctagctgattggatgtaccgcgagatcacagaaggcaagaaccgggac
gtgctgacgggttcccccgattactttttgatcgatcccgccatcgccgcttttctctaccgcctggcac
gccgcgcgcgagggcaaggcagaagccagatggtgttcaagacgatctacgaacgcagtgggcagcgccgg
agagttcaagaagttctgtttcacccgtgcgcaagctgatcggtgcaaatgacctgccggagtagatttg

Fig. 22-Cont'd

gggaacccaaagccgtacattgggaaccggtcacacatgtaagtgactgatataaaagagaaaaaaggcg
atTTTTccgcctaaaactctTTTaaaacttattaaaaactctTaaaaccgcctggcctgtgcataactgtc
tggccagcgcacagccgaagagctgcaaaaagcgcctacccttcggctcgtcgcctccctacgccccgcc
gcttcgcgtcggcctatcgcgccgctggccgctcaaaaatggctggcctacggccaggcaatctaccag
ggcgcggacaagccgcgcgctcgccactcgaccgcggcgcccacatcaaggcacccctgctcgcgcgtt
tcgggtgatgacggtgaaaacctctgacacatgcagctcccggagacggtcacagcttgtctgtaagcggg
tgccgggagcagacaagcccgtcagggcgcgctcagcgggtgttggcgggtgtcggggcgagccatgacc
cagtcacgtagcgatagcggagtgtatactggcttaactatgcggcatcagagcagattgtactgagagt
gcaccatatgcggtgtgaaataccgcacagatgcgtaaggagaaaaataccgcacagggcgtcttccgct
tcctcgcctcactgactcgcgtcgcctcggctcgttcggctgcggcgagcgggtatcagctcactcaaaggcgg
taatacgggttatccacagaatcaggggataacgcaggaaagaacatgtgagcaaaaaggccagcaaaaaggc
caggaaccgtaaaaaggccgcgttgctggcgTTTTccataggctccgccccctgacgagcatcacaaa
aatcgacgctcaagtacagaggtggcgaaaccgcacaggactataaagataccaggcgtttccccctggaa
gctccctcgtgcgctctcctgttccgaccctgccgcttacccgatacctgtccgcctttctcccttcggg
aagcgtggcgcttttctcatagctcacgctgtaggtatctcagttcgggtgtaggtcgttcgctccaagctg
ggctgtgtgcacgaacccccggttcagcccgaccgctgcgccttatccggtaactatcgtcttgagtcca
accggtgaagacacgacttatcgccactggcagcagccactggtaacaggattagcagagcgaggtatgt
aggcgggtgctacagagttcttgaagtgggtggcctaactacggctacactagaaggacagtatttgggtatc
tgcgctctgctgaagccagttaccttcggaaaaagagttggtagctcttgatccggcaaaacaaaccaccg
ctggtagcgggtggTTTTTTgtttgcaagcagcagattacgcgcagaaaaaaaggatctcaagaagatcc
tttgatcttttctacggggtctgacgctcagtggaacgaaaactcacgttaagggtttttgggtcatgcat
tctaggtactaaaaacaattcatccagtaaaatataatatTTTTtctcccaatcaggccttgatcccca
gtaagtcaaaaaatagctcgacatactgttcttccccgatatcctccctgatcgaccggagcgagaaggc
aatgtcataccacttgctccgcctgccgcttctcccaagatcaataaagccacttactttgccatctttc
acaaagatggtgctgtctcccaggctcgccgctgggaaaagacaagttcctcttcgggcttttccgctcttta
aaaaatcatacagctcgcgcggatctTTTaaatggagtgcttcttccagttttcgcaatccacatcggc
cagatcggttattcagtaagtaatccaattcgggctaagcggctgtctaagctattcgtatagggacaatcc
gatatgtcgatggagtgaagagcctgatgcactccgcatacagctcgataatcttttcagggtttgtt
catcttcatactcttccgagcaaaggacgccatcggcctcactcatgagcagattgctccagccatcatg
ccgttcaaagtgcaggacctttggaacaggcagctttccttcagccatagcatcatgtccttttccgct
tccacatcataggtgggtccctttataaccggctgtccgctcatttttaaatataggttttcattttctcca
ccagcttatataccttagcaggagacattccttccgatatcttttacgcagcgggtatttttcgatcagttt
tttcaattccggtgatatttctatttttagccattttatttttcttccctcttttctacagtatTTTaaaga
taccccaagaagctaattataacaagacgaactccaattcactgttcccttgcatctaaaaccttaata
ccagaaaacagctttttcaaagttgttttcaaagttggcgtataacatagtatcgacggagccgattttg
aaaccgcggtgatcacaggcagcaacgctctgtcatcgttacaatcaacatgctaccctccgcgagatca
tccgtgttttcaaaccggcagcttagttgccgttcttccgaatagcatcggtaacatgagcaaaagctgc
cgcttacaacggctctcccgtgacgcgctcccggactgatgggctgctgtatcgagtgggtgattttg
tgccgagctgccggtcggggagctgttggctggctgggtggcaggatatattgtgggtgtaaaaaattgac
gcttagacaacttaataacacattgcggacgttttttaatgtactgaattaaacgccgaattaaattcctagg
ccaccatgttggggccggcgcgcc

Fig. 22-Cont'd

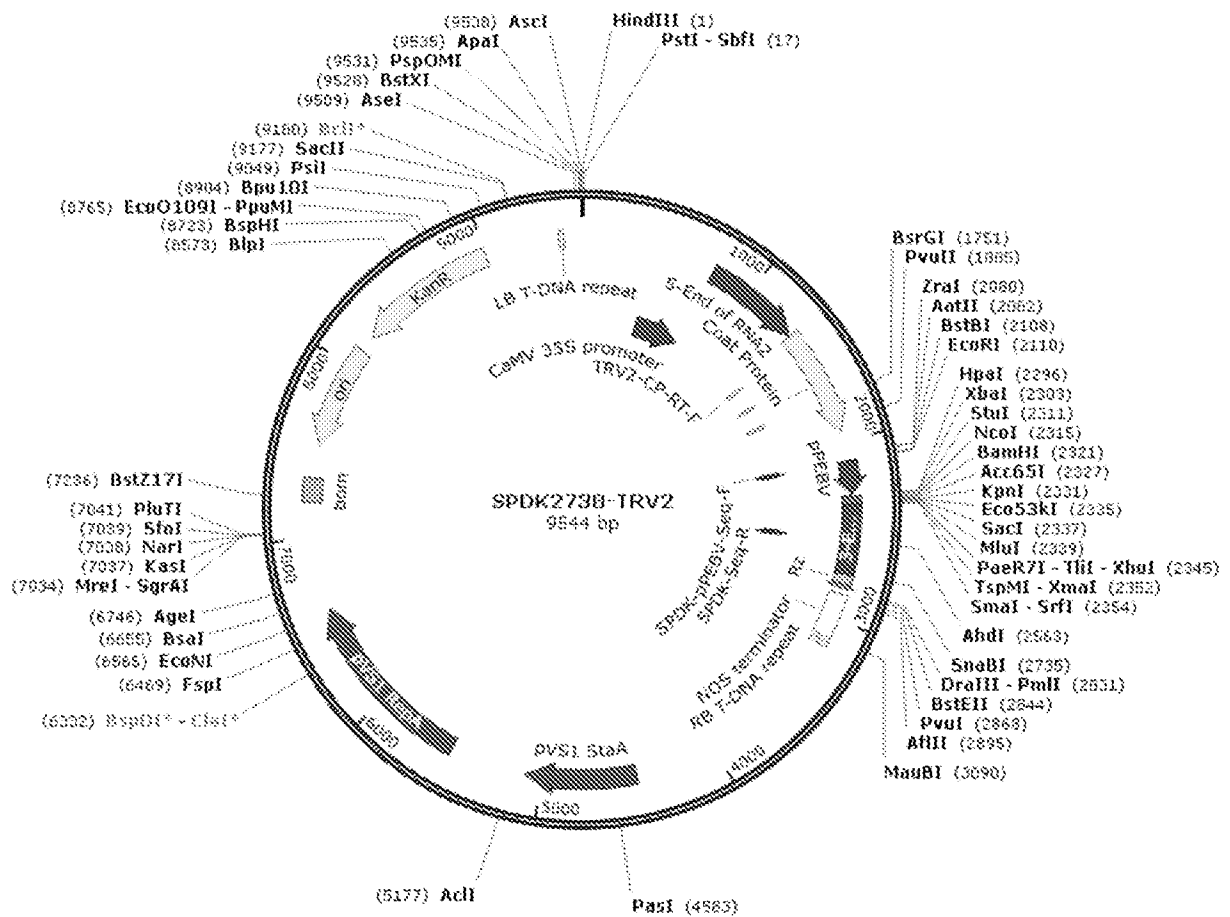
**Fig. 23**

YL192 complete sequence and map (SEQ ID NO: 9)

ataaaacatttcaatcctttgaacgcggtagaacgtgctaattggatttttggtgagaacgcggtagaacg
tacttatcacctacagttttatcttcttttcttttggtttaattctatccagcttagtaccgagtgggg
gaaagtgactgggtgctctaaaaccttttctttgatactttgtaaaaatacatacagatacaatggcgaa
cggtaacttcaagttgtctcaattgctcaatgtggacgagatgtctgctgagcagaggagtcatttcttt
gacttgatgctgactaaacctgattgtgagatcgggcaaagtatgcaaagagttgttggtgataaagtgcg
atgacatgattagagaaagaaagactaaagatccagtgattgttcatgaagttctttctcagaaggaaca
gaacaagttgatggaaatcttctgaattcaatatcgtgtttaagacgacaaaaacatgggttcatggg
tttgccgctgctgagcgaactacaagctttattgcttttagatagagttcctgctctgcaagaggtgg
atgacatcgggtgggtcaatgggtcgttttgggtaactagaggtgagaaaaggattcattcctgttgccaaa
tctagatattcgggatgatcagagagaaatctctgcacagatatttcttactgctattgggtgatcaagct
agaagtggtaagagacagatgtcggagaatgagctgtggatgtatgaccaatttctgtgaaaatattgctg
cgcctaacgcggttaggtgcaataatacatatcaggggtgtacatgtaggggtttttctgatggtaagaa
gaaaggcgcgcagtatgcgatagctcttcacagcctgtatgacttcaagttgaaagacttgatggctact
atgggtgagaagaaaactaaagtgggtcatgctgctatgctttttgctcctgaaagtatgttagtgagc
aaggtccattaccttctgttgacgggtactacatgaagaagaacgggaagatctatttccggttttgagaa
agatccttcttttcttacctcatgactgggaagagtacaagaagtatctactggggaagccagtgagt
taccaagggaatgtgttctacttcgaaccgtggcaggtgagaggagacacaatgctttttctgatctaca
ggatagctggagttccgaggaggtctctatcatcgcaagagtactaccgaagaatatatatcagtagatg
ggaaaacatgggtgttgctcccaattttcgatctgggtcgaatcaacgcgagagttgggtcaagaaagacctg
tttgtagagaaacaattcatggacaagtgtttggattacatagctaggttatctgaccagcagctgacca
taagcaatgttaaatcatacttgagttcaataaattgggtcttattcataaacggggcgccgtgaagaa
caagcaaagtgtagattctcgagatttacagttgttggtctaaactttgctagtgaaggaacaagtggcg
agacctgtcatgagggagttgcgtgaagcaattctgactgagacgaaacctatcacgtcattgactgatg
tgctgggtttaatatcaagaaaactgtggaagcagtttgctaaacagatcgcagtcggcggtatcggttg
catgggttggtactctaatggattctatccaaagaaggtactaacctgggccaaggacacaccaaatgg
ccagaactatgttacgagaactcgcacaaaaccaaggtgatagtatcttctgagtggtgtgatgccattg
gaggaatcacgcttatgcgtcgagacatccgagatggactggtgaaaaaactatgtgatatgtttgatat
caaacggggggcccatgtcttagacgttgagaatccgtgccgctattatgaaatcaacgatttcttttagc
agtctgtattcggcatctgagtcgggtgagaccgttttaccagatttatccgaggtaaaagccaagtctg
ataagctattgcagcagaagaaagaaatcgctgacgagtttctaagtgcaaaattctctaactattctgg
cagttcgggtgagaacttctccaccatcgggtgggtcgggtcatctcgaagcggactgggtctgttggtgaa
gacagtaacgtgctgaccaagctagagttggagtttcaagaaaggtagacgatgaggagatcatggagc
agtttctgagtggtcttattgacactgaagcagaaattgacgaggttggtccagccttttcagctgaatg
tgaaagagggggaacaagcgggtacaaaggtgttggtgtaaacctttaacgccaccaggatttgagaacgtg
ttgccagctgtcaaacctttgggtcagcaaggaaaaacgggtcaaacgtgtcgattacttccaagtgatgg
gaggtgagagattaccaaaaaggccggttggtcagtgagacgattctgtggacgctagaagagagtttct
gtactacttagatgcggagagagtgctcaaaatgatgaaattatgtctctgtatcgtagctatttcgaga
ggagttattcgaactggaggtcagaattacccgcacggactgggagtggtggatgtggagatgaagaact
ggtgcatacgtccagtggtcactgaacatgcttatgtgttccaaccagacaaacgtatggatgattggtc
gggatacttagaagtggctgtttgggaacgaggtatgttggtcaacgacttcgcgggtcgaaggatgagt
gattatgtcatagtttgcatcagacgtatctttgcaataacaggttgatcttggaacaatttaagtgcc
tgatctaggaccagtttaactgttcttttgaattagttgacgggtgtacctggttggtgtaagtgcacaat
gattgtcaactcagctaattccttggtgctgatgtggttctctctactgggagagcagcaaccgacgacttg
atcgagagattcgcgagcaaaggttttccatgcaaattgaaaaggagagtgaaacggttgattcttttt
tgatgcattgtgttgatggttctttaaccggagacgtgttgcatcttcgatgaagctctcatggcccatgc
tggtatggtgtacttttgcgtcagatagctgggtgctaaacgatgtatctgtcaaggagatcagaatcaa
atttctttcaagcctagggtatctcaagttgatttgaggttttctagtctgggtcggaagtttgacattg
ttacagaaaaaagagaaacttacagaagtccagcagatgtggctgccgtattgaacaagtactatactgg
agatgtcagaacacataacgcgactgctaattcgatgacgggtgaggaagattgtgtctaagaacaggtt

Fig. 24

tctttgaagcctggtgctcagtacataactttccttcagtctgagaagaaggagttggttaaatttgttgg
 cattgaggaaagtggcagctaaagtgagtagacagtagtcgcaaggagagacattcaaagatgtagt
 cctagtcaggacgaaacctacggatgactcaatcgctagaggtcgggagtagttaaactcgtggcggtgtcg
 cgtcacacacaaatcacttgtgtatgaaactgtgaaagaggacgatgtaagcaaagagatcagggaaagtg
 ccgcgcttacgaaggcggttttggcaagattttttgttactgagaccgtcttatgacggtttcgggtctag
 gtttgatgtcttttagacatcatgaaggcccttgccgcttcagattcaggtacgattacggacttgga
 atgtggtacgacgctttgtttccgggaaattcgtaagagactcaagcctagacgggtatttgggtggcaa
 cgactgattgcaatttgcgatttagacaatgttacgatcaaaagtggaaactggaaagacaagtttgcgta
 aaaagaaacgtttctgaaaccggttattcgtactgctatgcctgacaaaaggaagactactcagttggag
 agtttgttagcattgacagaaaaggaaccaagcggcaccgatctacaagaaaatgtgcacgcaacagttc
 taatcgaagagacgatgaagaagttgaaatctgttgtctacgatgtgggaaaaattcgggctgatcctat
 tgtcaatagagctcaaattggagagatggtggagaaatcaaagcacagcgggtacaggctaaggtagtagca
 gatgtgagagagttacatgaaatagactattcgtcttacatgtatatgatcaaactcgtgaaaccta
 agactgatttaacaccgcaatttgaatactcagctctacagactgttgtgtatcacgagaagttgatcaa
 ctggttgttcgggtccaattttcaaagaaattaatgaacgcaagttggatgctatgcaaccacattttgtg
 ttcaacacgagaatgacatcgagtgattttaaagcagtgagtgaaattcttaataacggaagcggcttacg
 actttgttgagatagacatgtctaaattcgcacaagtcggcaaatcgcttccatttacaactgcagctgga
 gatttacagggtattttgggctagatgagtggtggcgcccttcctttgggaggtgtcgcacactcaaactact
 gtgagagatattcaaaatggtatgatggcgcatatttgggtaccaacaaaagagtggagatgctgatactt
 ataatgcaaatcagatagaacactgtgtgcactcttgtctgaattaccattggagaaaagcagtcaggt
 tacatatggaggagatgactcactgattgctgttccctagaggaaacgcagtttgttgatccgtgtccaaag
 ttggctactaagtggaaatttcgagtgcaagatttttaagtacgatgtcccaatgttttgtgggaagttct
 tgcttaagacgtcatcgtgttacgagttcgtgccagatccggtaaaaagttctgacgaagttggggaaaaa
 gagtataaaggatgtgcaacatttagccgagatctacatctcgctgaatgattccaatagagctcttggg
 aactacatggtggtatccaaactgtccgagctgttttcagaccggtatttgtacaaaggtgattctgttc
 atgcgctttgtgcgctatggaagcatattaagagttttacagctctgtgtacattattccgagacgaaaa
 cgataaggaattgaaccggttaaggttgattggaagaaggcacagagagctgtgtcaaaccttttacgac
 tggtaatatggaagacaagtcattggtcaccttgaagaagaagactttcgaagtctcaaaattctcaaat
 ctaggggccattgaattgtttgtggacggtaggaggaagagaccgaagtattttcacagaagaagagaaa
 ctgtcctaaatcatgttgggtgggaagaagagtgaacacaagtttagacgtttttgaccaagggtattacaa
 aatgattaaatcttacgcgtttctaaagatagtaggtgtacaactagttgtaacatcacatctacctgca
 gatacgccctgggttcattcaaactcgatctgttggattcgcagacttactgagaaaagaaagagaggaaaga
 ctattcagagattcaaagctcgagcttgcgataactgttcagttgctgcagtagacaaggttgaatacagtat
 ttccacacaggagaacgtacttgatgtctggaaggtgggttgattttctgagggcggttcgggtctgtgac
 ggtacataccctttcagtagtcgaagtgtcgctaataatgggttgctactgattcgactaggcgccctcaatg
 tggagaactgaacagttcggattacattgaaggcgattttaccgatcaagaggttttcgggtgagttcat
 gtctttgaaacaagtggagatgaagacgattgagggcaagtacgatggtccttacagaccagctactact
 agacctaaagtcattattgtcaagtgaagatgttaagagagcgtctaataagaaaaactcgtcttaagtca
 taaagaaattttattgtcaatatgacgtgtgtactcaagggttgtgtgaatgaagtcactgttcttgggtca
 cgagacgtgtagtatcggtcatgctaacaaattgcgaaagcaagttgctgacatgggtgggtgtcacacgt
 aggtgtgctggaaaataattgtggatgggtttgtctgtgtgttatcaatgattttacttttgatgtgtata
 attgttgtggcgtagtcaccttgaaaagtgctgtaaacgtgttgaaacaagaaatcgagaaatttggaa
 acaaatcgcagaaatcaagctgaaaacatgtctgcgacagctaaaaagctctcataattcgaagacctct
 aagaagaaattcaaagaggacagagaatttgggacacaaaaagatttttaagagatgatgttcctttcg
 ggattgatcgtttgtttgtttttgattttatattgttatctgtttctgtgtatagactgtttga
 gattggcgcttggccgactcattgtcttaccataggggaacggactttgtttgtgttttattttatttg
 tattttattaaaattctcaatgatctgaaaaggcctcgaggctaagagattattgggggggtgagtaagta
 ctttttaagtgtgatggttacaaaggcaaaagggttaaacccctcgctacgtaagcgttattacgcc
 c

Fig. 24-Cont'd

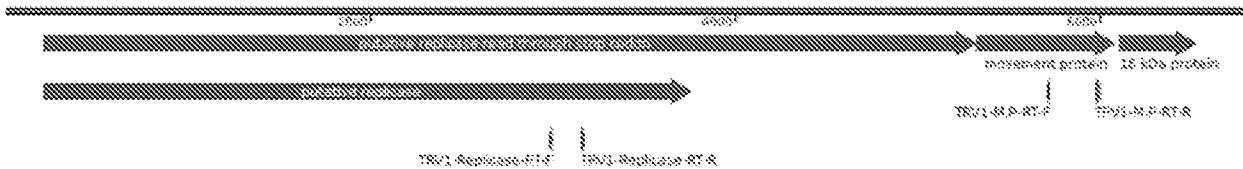

YL-192-Repalce replicase 6791 bp

Fig. 25

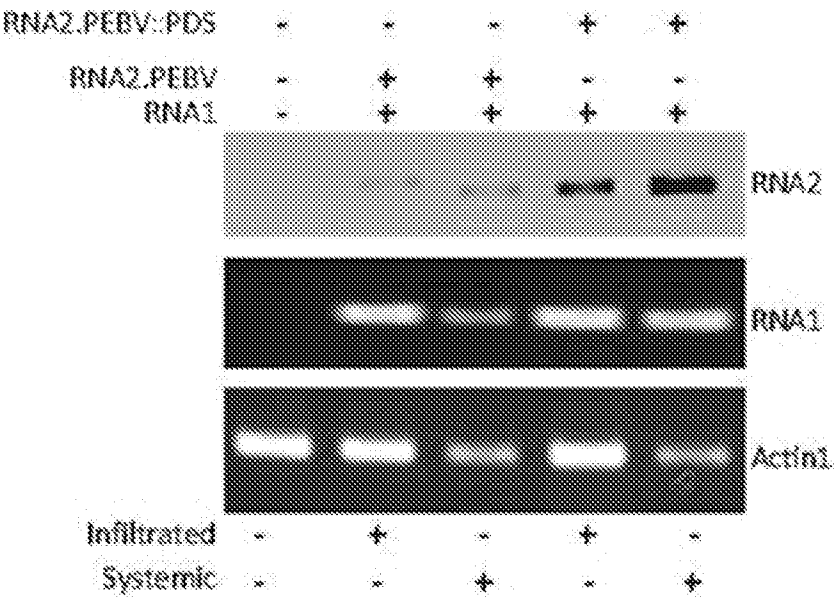

Fig. 26

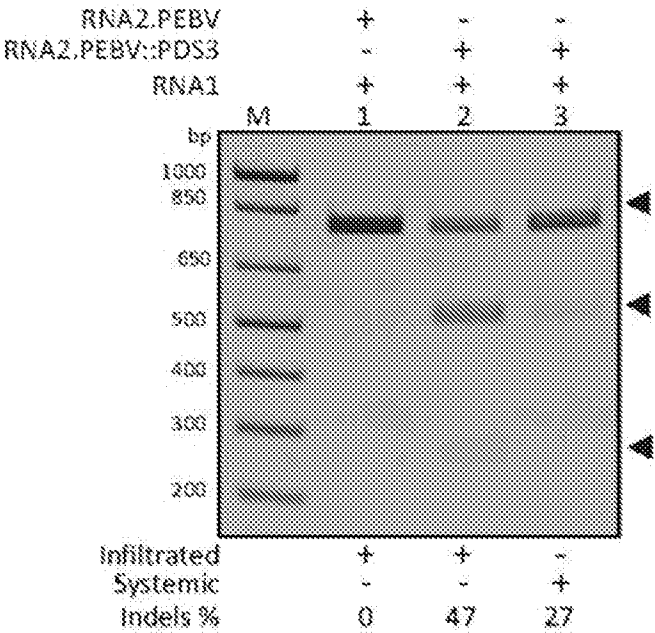

Fig. 27

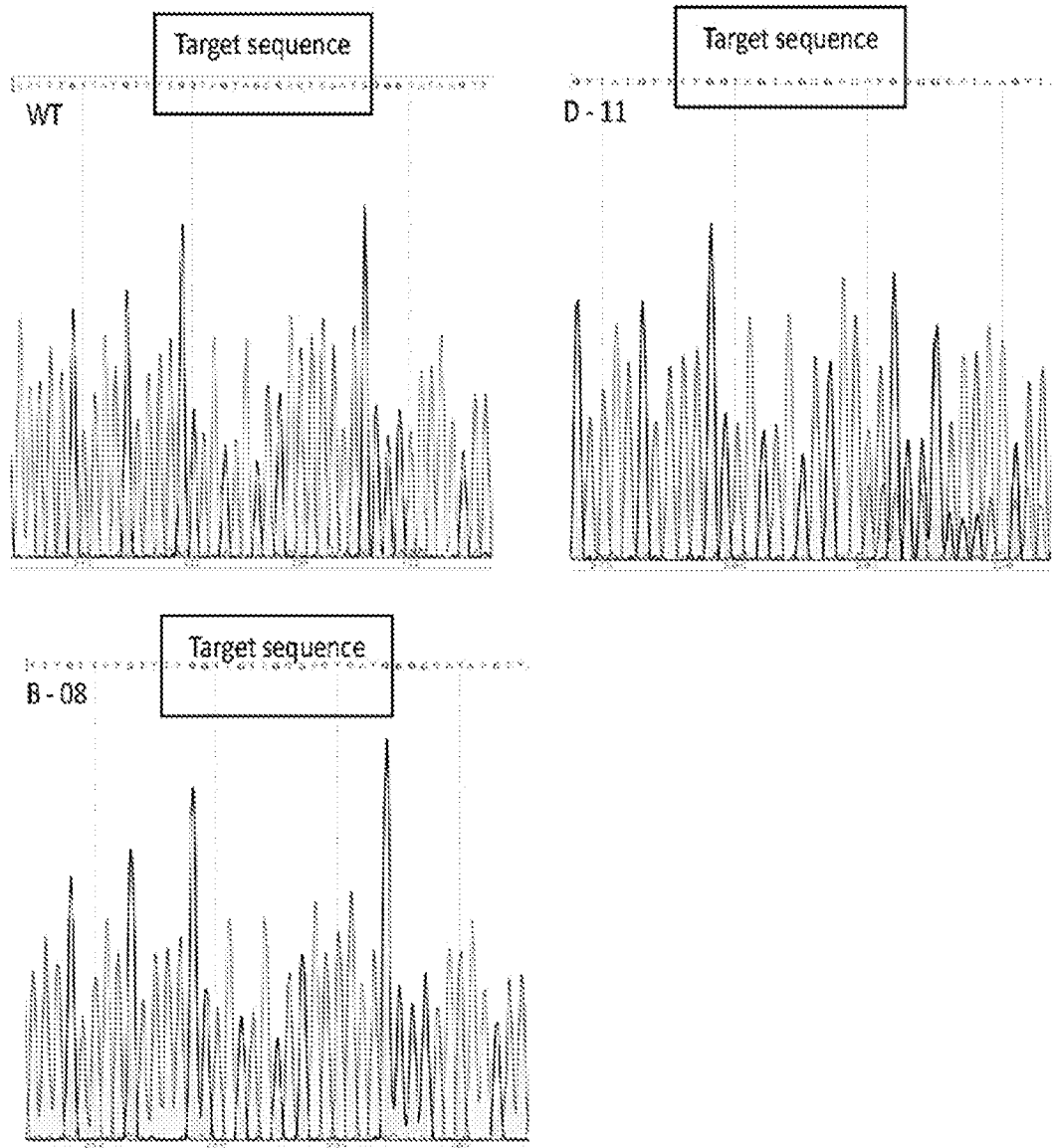

Fig. 28

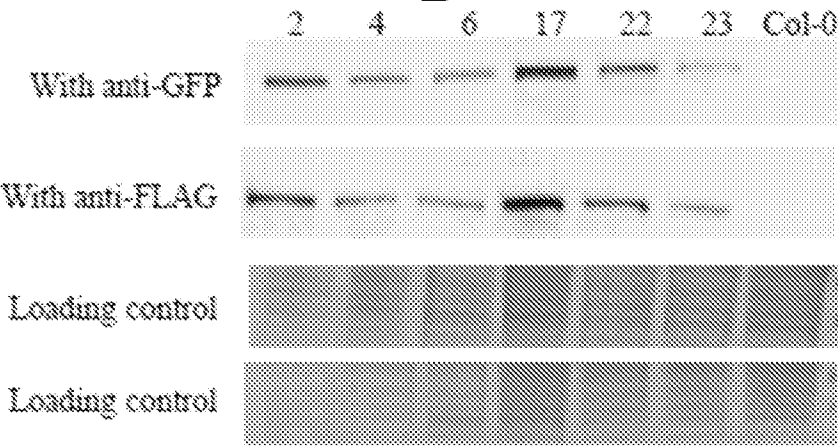

Fig. 29

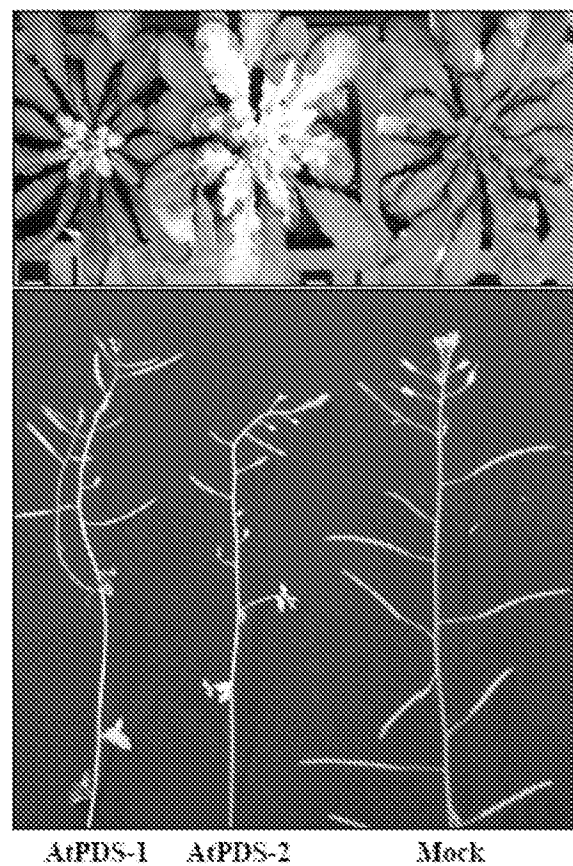
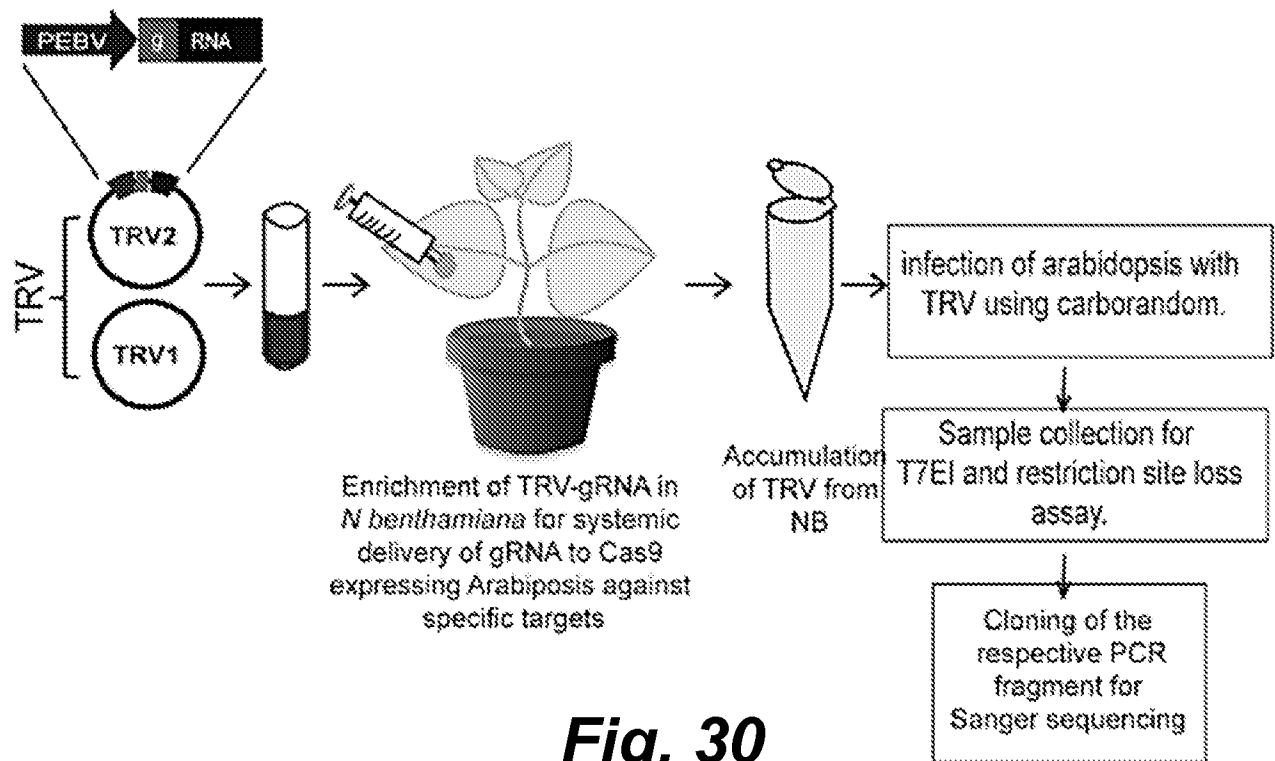

Fig. 31

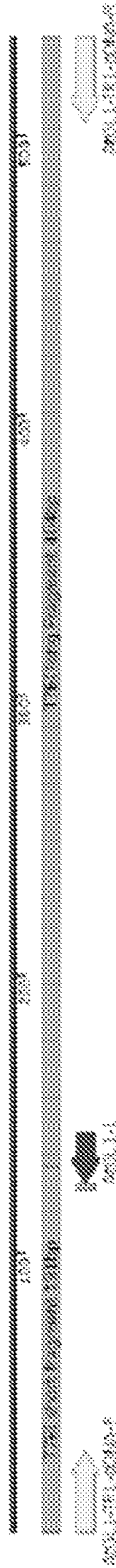

Fig. 32A

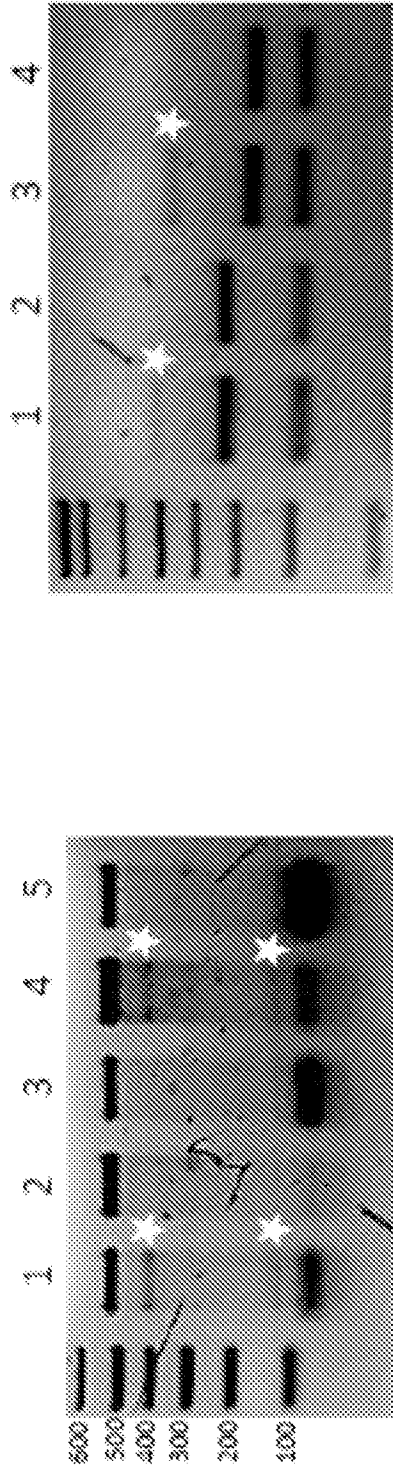

Fig. 32D

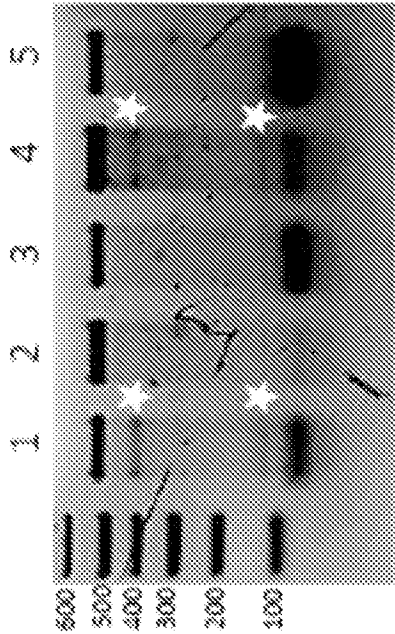

Fig. 32B

Fig. 32C

INTERNATIONAL SEARCH REPORT

International application No

PCT/IB2015/001202

A. CLASSIFICATION OF SUBJECT MATTER

INV. C12N9/22 C12N15/82
ADD.

According to International Patent Classification (IPC) or to both national classification and IPC

B. FIELDS SEARCHED

Minimum documentation searched (classification system followed by classification symbols)
C12N

Documentation searched other than minimum documentation to the extent that such documents are included in the fields searched

Electronic data base consulted during the international search (name of data base and, where practicable, search terms used)

EPO-Internal, BIOSIS, EMBL, FSTA, WPI Data

C. DOCUMENTS CONSIDERED TO BE RELEVANT

Category*	Citation of document, with indication, where appropriate, of the relevant passages	Relevant to claim No.
X	WO 2013/192278 A1 (UNIV MINNESOTA [US]) 27 December 2013 (2013-12-27)	1-3, 6-10, 12-19
Y	page 3, lines 15-23; claims 1-5 page 13, lines 8-28; claims 8-10 ----- -/--	4,5,11

☒ Further documents are listed in the continuation of Box C.

☒ See patent family annex.

* Special categories of cited documents :

"A" document defining the general state of the art which is not considered to be of particular relevance

"E" earlier application or patent but published on or after the international filing date

"L" document which may throw doubts on priority claim(s) or which is cited to establish the publication date of another citation or other special reason (as specified)

"O" document referring to an oral disclosure, use, exhibition or other means

"P" document published prior to the international filing date but later than the priority date claimed

"T" later document published after the international filing date or priority date and not in conflict with the application but cited to understand the principle or theory underlying the invention

"X" document of particular relevance; the claimed invention cannot be considered novel or cannot be considered to involve an inventive step when the document is taken alone

"Y" document of particular relevance; the claimed invention cannot be considered to involve an inventive step when the document is combined with one or more other such documents, such combination being obvious to a person skilled in the art

"&" document member of the same patent family

Date of the actual completion of the international search

12 October 2015

Date of mailing of the international search report

20/10/2015

Name and mailing address of the ISA/

European Patent Office, P.B. 5818 Patentlaan 2
NL - 2280 HV Rijswijk
Tel. (+31-70) 340-2040,
Fax: (+31-70) 340-3016

Authorized officer

Obel, Nicolai

INTERNATIONAL SEARCH REPORT

International application No

PCT/IB2015/001202

C(Continuation). DOCUMENTS CONSIDERED TO BE RELEVANT

Category*	Citation of document, with indication, where appropriate, of the relevant passages	Relevant to claim No.
X	JIAN-FENG LI ET AL: "Multiplex and homologous recombination-mediated genome editing in Arabidopsis and Nicotiana benthamiana using guide RNA and Cas9", NATURE BIOTECHNOLOGY, vol. 31, 1 January 2013 (2013-01-01), pages 688-691, XP055129103, US	17-19
Y	ISSN: 1087-0156, DOI: 10.1038/nbt.2654 page 689, column 1, lines 3-7 page 690, column 1, lines 9-17 page 690, column 3, lines 51-57 page 690, column 3, lines 10-21	11
X	----- W. JIANG ET AL: "Demonstration of CRISPR/Cas9/sgRNA-mediated targeted gene modification in Arabidopsis, tobacco, sorghum and rice", NUCLEIC ACIDS RESEARCH, vol. 41, no. 20, 2 September 2013 (2013-09-02), pages e188-e188, XP055219328, ISSN: 0305-1048, DOI: 10.1093/nar/gkt780 abstract page 4, column 2, lines 8-56 page 4, column 1, lines 30-47	17-19
X	----- WENZHI JIANG ET AL: "Efficient CRISPR/Cas9-Mediated Gene Editing in Arabidopsis thaliana and Inheritance of Modified Genes in the T2 and T3 Generations", PLOS ONE, vol. 9, no. 6, 11 June 2014 (2014-06-11), page e99225, XP055219594, DOI: 10.1371/journal.pone.0099225 page 2, column 1, lines 14-28	17-19
Y	----- MUTHAPPA SENTHIL-KUMAR ET AL: "Tobacco rattle virus-based virus-induced gene silencing in Nicotiana benthamiana", NATURE PROTOCOLS, vol. 9, no. 7, 5 June 2014 (2014-06-05), pages 1549-1562, XP055219608, ISSN: 1754-2189, DOI: 10.1038/nprot.2014.092 abstract ----- -/--	4,5

INTERNATIONAL SEARCH REPORT

International application No
PCT/IB2015/001202

C(Continuation). DOCUMENTS CONSIDERED TO BE RELEVANT

Category*	Citation of document, with indication, where appropriate, of the relevant passages	Relevant to claim No.
Y	FRANZISKA FICHTNER ET AL: "Precision genetic modifications: a new era in molecular biology and crop improvement", PLANTA., vol. 239, no. 4, 1 April 2014 (2014-04-01), pages 921-939, XP055219342, DE ISSN: 0032-0935, DOI: 10.1007/s00425-014-2029-y page 929, column 1, lines 4-18 -----	11
X,P	WO 2014/186686 A2 (TWO BLADES FOUNDATION [US]) 20 November 2014 (2014-11-20) claim 67 -----	1-3,5-19
A	M. JINEK ET AL: "A Programmable Dual-RNA-Guided DNA Endonuclease in Adaptive Bacterial Immunity", SCIENCE, vol. 337, no. 6096, 17 August 2012 (2012-08-17), pages 816-821, XP055067740, ISSN: 0036-8075, DOI: 10.1126/science.1225829 the whole document -----	1-19

INTERNATIONAL SEARCH REPORT

Information on patent family members

International application No

PCT/IB2015/001202

Patent document cited in search report	Publication date	Patent family member(s)	Publication date
WO 2013192278	A1	27-12-2013	CA 2877290 A1 27-12-2013
			EP 2861737 A1 22-04-2015
			US 2015225734 A1 13-08-2015
			WO 2013192278 A1 27-12-2013

WO 2014186686	A2	20-11-2014	NONE
