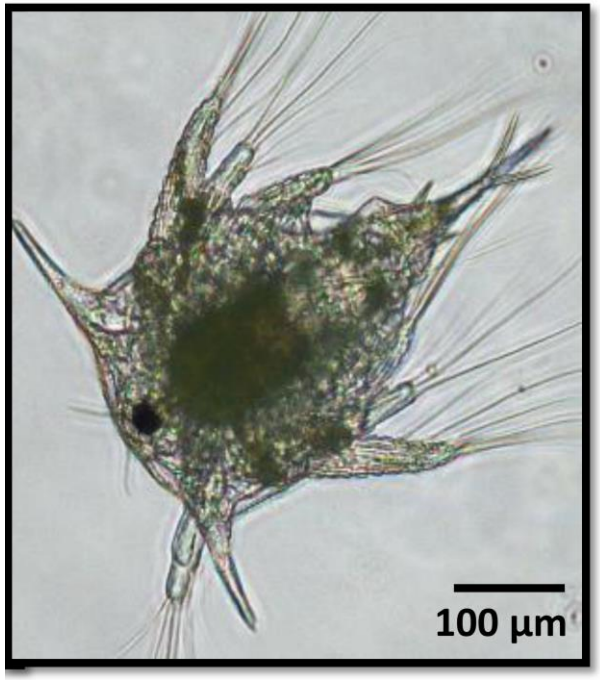
100 µm