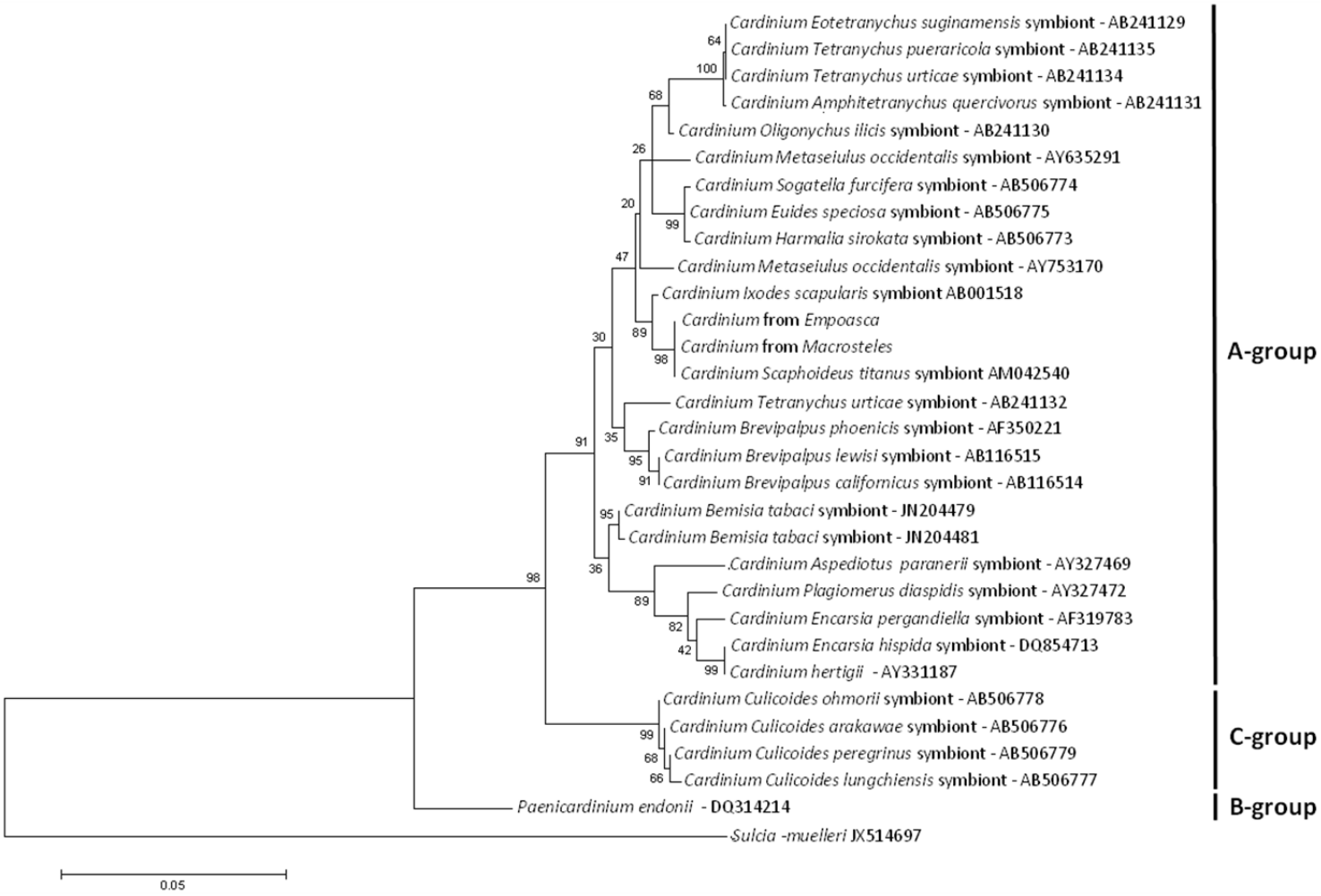
Cardinium Eotetranychus suginamensis symbiont - AB241129
Cardinium Tetranychus pueraricola symbiont - AB241135
Cardinium Tetranychus urticae symbiont - AB241134
Cardinium Amphitetranychus quercivorus symbiont - AB241131
Cardinium Oligonychus ilicis symbiont - AB241130
Cardinium Metaseiulus occidentalis symbiont - AY635291
Cardinium Sogatella furcifera symbiont - AB506774
Cardinium Euides speciosa symbiont - AB506775
Cardinium Harmalia sirokata symbiont - AB506773
Cardinium Metaseiulus occidentalis symbiont - AY753170
Cardinium Ixodes scapularis symbiont AB001518
Cardinium from Empoasca
Cardinium from Macrosteles
Cardinium Scaphoideus titanus symbiont AM042540
Cardinium Tetranychus urticae symbiont - AB241132
Cardinium Brevipalpus phoenicis symbiont - AF350221
Cardinium Brevipalpus lewisi symbiont - AB116515
Cardinium Brevipalpus californicus symbiont - AB116514
Cardinium Bemisia tabaci symbiont - JN204479
Cardinium Bemisia tabaci symbiont - JN204481
Cardinium Aspediotus paranerii symbiont - AY327469
Cardinium Plagiomerus diaspidis symbiont - AY327472
Cardinium Encarsia pergandiella symbiont - AF319783
Cardinium Encarsia hispida symbiont - DQ854713
Cardinium hertigii - AY331187
Cardinium Culicoides ohmorii symbiont - AB506778
Cardinium Culicoides arakawae symbiont - AB506776
Cardinium Culicoides peregrinus symbiont - AB506779
Cardinium Culicoides lungchiensis symbiont - AB506777
Paenicardinium endonii - DQ314214
Sulcia -muelleri JX514697
A-group
C-group
B-group
0.05